

eddyPRO[®]

Software

Instruction Manual

Version 7.0

LI-COR[®]

EddyPro Software

Version 7.0

Instruction Manual

LI-COR Biosciences

4647 Superior Street
Lincoln, Nebraska 68504
Phone: +1-402-467-3576
Toll free: 800-447-3576 (U.S. and Canada)
envsales@licor.com

Regional Offices**LI-COR Biosciences GmbH**

Siemensstraße 25A
61352 Bad Homburg
Germany
Phone: +49 (0) 6172 17 17 771
envsales-gmbh@licor.com

LI-COR Biosciences UK Ltd.

St. John's Innovation Centre
Cowley Road
Cambridge
CB4 0WS
United Kingdom
Phone: +44 (0) 1223 422102
envsales-UK@licor.com

LI-COR Distributor Network:

www.licor.com/envdistributors

The LI-COR logo is displayed in a bold, italicized, sans-serif font. The letters 'LI' are connected to 'COR', and a registered trademark symbol (®) is located at the bottom right of the word 'COR'.

NOTICE

The information contained in this document is subject to change without prior notice.

LI-COR, INC. MAKES NO WARRANTY OF ANY KIND WITH REGARD TO THIS MATERIAL, INCLUDING, BUT NOT LIMITED TO THE IMPLIED WARRANTIES OF MERCHANTABILITY AND FITNESS FOR A PARTICULAR PURPOSE. LI-COR shall not be held liable for errors contained herein or for incidental or consequential damages in connection with the furnishing, performance, or use of this material.

LI-COR[®], EddyPro[®], and SmartFlux[®] are registered trademarks of LI-COR, Inc. in the United States and other countries. Campbell[®] Scientific is a registered trademark of Campbell Scientific, Inc, Logan, Utah. All other trademarks and registered trademarks belong to their respective owners.

Version History

Document Number 977-12025

Copyright © 2013-2021 by LI-COR, Inc. All rights reserved.

Created on: Tuesday, June 27, 2023

This document describes EddyPro version 7.0

New editions of this manual will incorporate material developed since the previous edition. An update addendum may be used between editions to provide up-to-date information. Revisions are indicated by the version number. Minor updates that do not alter the meaning of the content will be incorporated without affecting the version number.

Contents

Section 1. What is EddyPro?

What to expect from EddyPro	1-2
Installing EddyPro	1-3
Learning EddyPro	1-3

Section 2. Processing eddy covariance datasets

Processing .ghg files with correct site parameters	2-1
Processing .ghg files with incorrect or no site parameters	2-2
Processing ASCII and TOB1 raw data files	2-4
ASCII data	2-4
TOB1 data	2-8
Preparing ASCII/TOA5 raw data for processing	2-9
Preparing raw flux data logged by a Campbell Datalogger for processing	2-11
Planar fit settings in advanced mode	2-14
Running EddyPro in the SmartFlux System	2-15
Using the metadata file editor	2-18
Metadata retriever tool	2-24
When to use it	2-24
How to use it	2-25
Basic settings	2-25
Using biomet data	2-27
Use of biomet data for improved flux computation and correction	2-28
Averaging biomet data for further analysis	2-29
Supported biomet file formats	2-29
Biomet data files embedded in .ghg files	2-29
External biomet files	2-30
Using advanced settings	2-35
Selecting advanced processing options	2-35
Overview of advanced processing	2-43
Using planar fit, in situ spectral corrections and timelag optimization in SmartFlux	2-44
Processing options	2-45
Statistical analysis	2-47
Spectral corrections	2-48
Output files	2-51
Assessment tests	2-52
Running EddyPro from command prompt	2-56

Section 3. EddyPro output files

Time structure of output files	3-1
Common features of output files	3-2
List of outputs	3-3
Binned cospectra outputs	3-6
Binned ogives	3-6
Full cospectra	3-7
Spectral analysis	3-7
Stats	3-8
User stats	3-8
The full output file	3-9
Statistics output	3-16

Section 4. Troubleshooting and tips

Run errors	4-1
EddyPro processing stops immediately or does not start	4-1
EddyPro starts processing but fails: Unable to use Biomet Data File or Dynamic Metadata File	4-1
EddyPro starts processing but fails: Too many implausible values for xyz columns	4-5
Changing metadata	4-6
Diagnostic settings for LI-COR gas analyzers	4-10

Section 5. Overview of the interface

Welcome page	5-1
Menus	5-3
Toolbars	5-4
Project creation page	5-6
Project name	5-7
Raw file format	5-7
Metadata	5-9
Biomet data	5-9
Metadata file editor	5-10
Station	5-11
Instruments	5-13
Raw file description	5-17
Clear custom variables	5-19
Raw file settings	5-20
Basic settings page	5-21
Files info	5-21
Select items for flux computation	5-23
Advanced settings	5-31

Processing options	5-31
Statistical analysis	5-43
Spectral corrections	5-47
Output files	5-50
Interface feature reference	5-54
Raw file name format	5-54
LI-COR .ghg file type	5-55
TOB1 file type	5-58
Generic binary file type	5-59
Time-varying (dynamic) metadata	5-60
Use alternative metadata file	5-66
Model (gas analyzer)	5-67
Entering the sonic anemometer firmware version	5-67
Longitudinal and transversal path lengths and time response	5-69
Beginning of dataset	5-69
Displacement height	5-70
Roughness length	5-70
Axes alignment	5-70
North offset	5-71
Head or flow distortion correction	5-71
Northward, eastward, and vertical separation	5-71
Sensitive and non-sensitive variables	5-73
Linear scaling	5-76
Nominal, minimal, and maximum Time Lag	5-76
Planar fit configuration dialog	5-77
Wind speed measurement offsets	5-79
Magnetic declination	5-79
Using results from previous runs	5-80
Filtering raw data records for instrument diagnostics and custom flags	5-81

Section 6. Calculation reference

Express default settings	6-1
Preliminary processing	6-3
Importing data	6-3
Defining the EddyPro dataset	6-4
Adjusting the anemometer coordinate system	6-4
Calculating relative instrument separations	6-7
Calculating cell temperature (closed path systems only)	6-8
Despiking and raw data statistical screening	6-9
Random uncertainty estimation	6-16
Crosswind correction	6-19
W-boost Bug Correction for WindMaster/Pro	6-20
Angle of attack correction	6-21
Axis rotation for tilt correction	6-23
Calculating turbulent fluctuations	6-26
Converting concentrations or densities into mixing ratios	6-27
Detecting and compensating for time lags	6-29

Calculating spectra, cospectra, and ogives	6-34
Ensemble averaged spectra and cospectra	6-37
QA/QC of spectra and cospectra	6-40
Calculating ambient and cell statistics	6-42
Calculating ambient and cell parameters	6-43
Calculating average gas concentrations and densities	6-44
Calculating micrometeorological variables	6-45
Iterative calculations of micrometeorological variables	6-48
Calculating fluxes	6-49
Calculating turbulent fluxes level 0 (uncorrected fluxes)	6-49
Calculating the off-season uptake correction (LI-7500 only)	6-52
Calculating multipliers for spectroscopic corrections (LI-7700)	6-54
Calculating Spectral correction factors	6-54
High-pass filtering correction	6-57
Low-pass filtering correction	6-58
Calculating corrected fluxes	6-65
Calculating turbulent fluxes for a system composed of an LI-7500A/RS/DS and LI-7700	6-67
Calculating turbulent fluxes for a system composed of an LI-7200/RS and LI-7700	6-69
Estimating the flux footprint	6-71
Flux quality flags for micrometeorological tests	6-74

Appendix A. What's new in this version

Version 7.0.9 (current version; 2022-01-27)	A-1
---	-----

Appendix B. References

Appendix C. Glossary

Index

Section 1.

What is EddyPro?

EddyPro[®] Software processes raw eddy covariance (EC) data to compute biospheric/atmospheric fluxes of CO₂, H₂O, CH₄, other trace gases, and energy. It is based on the ECO₂S¹ package, which was released as free software by the consortium participating in the IMECC-EU European project². EddyPro is customized to efficiently process eddy covariance data logged to LI-COR[®] gas analyzers. It also supports other raw file types, including data stored as ASCII tables, binary files (including the TOB1 format), and SLT (EddySoft and EdiSol) formats.

In 2010, LI-COR selected this software platform as the foundation for the EddyPro data processing and analysis package. EddyPro 7 is the latest result of this effort. EddyPro is designed to provide easy, accurate EC flux computations.

EddyPro is released as open source software, with one official version that is fully documented, maintained, and supported by LI-COR[®], Inc.

Suggested Documentation Reference: LI-COR, Inc. 2021. EddyPro[®] version 7.0 Help and User's Guide. LI-COR, Inc. Lincoln, NE.

Suggested Software Reference: EddyPro[®] Software (Version 7.0) [Computer software]. 2021. Lincoln, NE. LI-COR, Inc; Infrastructure for Measurements of the European Carbon Cycle consortium.

EddyPro[®] is a registered trademark of LI-COR in the United States and other countries. The EddyPro trademark policy is at licor.com/documents/b5sz25qc6f9wp2wfi3ia.

¹<http://gaia.agraria.unitus.it/eco2s>

²<http://imecc.ipsl.jussieu.fr>

What to expect from EddyPro

EddyPro will calculate fluxes accurately, given the available data. The interface is simple, and even users with little-to-no knowledge of the underlying eddy covariance (EC) theory should be able to use it with ease.

How does EddyPro make this possible? Inspired by the ECO₂S philosophy, LI-COR designed an innovative raw file format (called the `.ghg` format, denoted by a `.ghg` file extension) that embeds all relevant meta-information inside the data file. Because each raw file includes all the information needed to be properly interpreted and processed, each raw file can be handled independently from the others. LI-COR eddy covariance data files (`.ghg` extension) are automatically created by properly configured LI-COR data logging software. EddyPro also allows you to calculate corrected fluxes starting from raw files in other formats, such as generic ASCII, Binary, TOB1, and SLT files. In these cases, meta-information must be provided before proceeding through the EddyPro graphical interface.

Processing EC data requires a long sequence of operations including raw data filtering, calibration, and other algorithms for calculating and correcting fluxes. For many processing steps, several options are available. Despite many efforts, the scientific community has yet to reach definitive agreements on which of these are best. Making all these options available can only be done at the cost of increasing the complexity of the software. The solution in EddyPro is to provide two paths for data processing: Express Mode and Advanced Mode.

In Express Mode, EddyPro uses pre-determined processing settings that are well established and accepted in the research community. This approach dramatically reduces the need for user interaction, allowing you to get flux results with just a few clicks. Express Mode is suitable for most eddy covariance setups, including:

- Systems operated over relatively flat and homogeneous terrain,
- Systems with open path gas analyzers (e.g., LI-7500A/RS/DS, LI-7700),
- Systems with closed path (LI-7000) or enclosed path (LI-7200/RS) gas analyzers with short or properly heated intake tubes, and
- Systems that include up to three analyzers.

In Advanced Mode, you can choose how corrections are applied and configure these settings to suit your research needs, making it the correct choice for data collected in situations that deviate from those listed above. Effective use of Advanced Mode

requires both a deeper level of understanding of the eddy covariance theory and a deeper interaction with the software.

Installing EddyPro

EddyPro is compatible with computers running the Windows® (7, 8, and 10) and macOS operating system. It is likely that EddyPro will run on older versions (Windows XP and onward and Mac OS X 10.7-Lion onward) but we no longer support or test those versions. The latest official version of EddyPro can be acquired from www.licor.com/eddypro. Installing the software is a simple matter of downloading it, and then launching the executable file that is stored on your computer. On Windows OS, the executable file is called `eddypro.exe`. On macOS, it is `eddypro.dmg`.

Launch EddyPro by clicking the icon on your desktop, or navigate to the EddyPro icon in your computer's **Start** menu (Windows) or the Applications folder (Mac).

Learning EddyPro

The simplest way to learn EddyPro is to use the software. Three levels of instruction are available directly through the software interface.

The first level—EddyPro Tips—provides several-sentence descriptions of each feature in the software when you hover your mouse over a feature. This is active by default, and it can be turned on or off through the **Tools** menu (click **EddyPro Tips**) feature.

The second level—guided mode—indicates when required fields have not been completed. For example, if you are processing data in the ASCII format and you wish to advance through the interface, EddyPro will prohibit you from advancing from the **Project Creation** page to the **Basic Settings** page until the metadata has been entered completely. Further, EddyPro will list the incomplete fields in the "Messages" panel. Messages in red font are essential. Messages in blue or green font appear when the information provided to EddyPro is adequate to complete the project. Messages are visible by default and can be turned on or off through the **View** menu (click **EddyPro Messages**).

The third level provides detailed descriptions of certain features when you click help question marks (?) in the interface. This takes you directly to the appropriate topic in the software documentation.

Section 2.

Processing eddy covariance datasets

This section describes the basic steps for using EddyPro.

Processing .ghg files with correct site parameters

If you logged the eddy covariance data to a SmartFlux System .ghg format and entered the correct site information, the .ghg file will contain an embedded .metadata file with information needed for processing the accompanying .data file.

If, during the acquisition period, you changed settings in the gas analyzer data logging interface in order to account for changes in the site parameters, these changes will be stored in the metadata. EddyPro allows you to account for the time dependency by processing each data file (.data extension) using meta-information retrieved from the paired metadata file embedded in the .ghg file.

Note: If there were no changes in the project metadata for the eddy covariance dataset under consideration, you can speed up processing by using a single metadata file for the entire project, as described in *Processing .ghg files with incorrect or no site parameters* on the next page.

To process the dataset, launch EddyPro:

- 1 Start a **New Project**.
- 2 In the Project Creation page, enter a **Project name** (optional).
- 3 Click **Basic Settings** and configure processing options. See *Basic settings* on page 2-25.

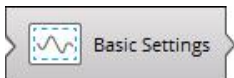

Processing .ghg files with incorrect or no site parameters

If you collected eddy covariance data using LI-COR® data logging software, your dataset will be comprised of raw files in .ghg format. Each .ghg file contains a metadata file (extension of .metadata) with information needed for processing the paired .data file. If, during the acquisition period, you changed settings in the data logging interface in order to account for modification of critical meta-information, the obtained dataset will contain dynamic, time-dependent metadata. EddyPro allows you to account for this time dependency, processing each .data file using meta-information retrieved from the paired .metadata file embedded in the compressed .ghg file.

However, there are two situations in which you might want or need to bypass embedded metadata files:

- When embedded metadata files have incorrect information (e.g., because they contain errors in critical meta-information);
- When all embedded metadata files, correct or incorrect, are identical because no changes were made during data acquisition.

In these cases EddyPro provides a way to bypass embedded .metadata files and use an alternative file.

Important: Using an alternative .metadata file means that all .ghg files are processed with the same meta-information (unless you provide a dynamic metadata file; see *Time-varying (dynamic) metadata* on page 5-60). It also implies that all .data files must have the exact same format, which must be correctly described in the alternative .metadata file.

To use an alternative metadata file for your dataset:

- 1** Start a **New Project** and select **LI-COR .ghg** as the file type.
- 2** Enter a **Project name** (optional).
- 3** In the **Basic Settings** page, enter the **Raw data directory**, where your raw data are stored.
- 4** Return to the **Project Creation** page and select the option **Metadata file: Use alternative file**.

The **Metadata File Editor** will activate with the metadata from the first .ghg file in your project.

- 5** Make changes to the metadata file as needed.

- 6** Click **Save metadata as...** and save the file with a new file name.

This file is the **Alternative metadata file**. You can modify it here or use it as it is.

When all mandatory meta-information is entered with plausible values, the **Basic Settings** button activates.

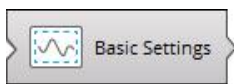

- 7** Click the **Basic Settings** button and configure processing options. See *Basic settings* on page 2-25.

Processing ASCII and TOB1 raw data files

EddyPro gets timestamps information from the names of raw flux data files. The file names should have year, month, day, hour, and minute and this should be consistent across all the files. The second is not needed in the file names. The best strategy to process ASCII and TOB1 files is to split them to the same size as the averaging interval since EddyPro does not read time stamps within a file and any missing data in large is always attributed to the end of the file.

If your files are not in the right format, you can reformat them following the instructions in *Preparing ASCII/TOA5 raw data for processing* on page 2-9 and *Preparing raw flux data logged by a Campbell Datalogger for processing* on page 2-11.

ASCII data

1 Create a new project

- Click **New Project**.
- Type in a **Project name**.
- Check **ASCII plain text** box.
- Click **Save As** to save the project.
- Click **Save Metadata As...** to create a metadata file.

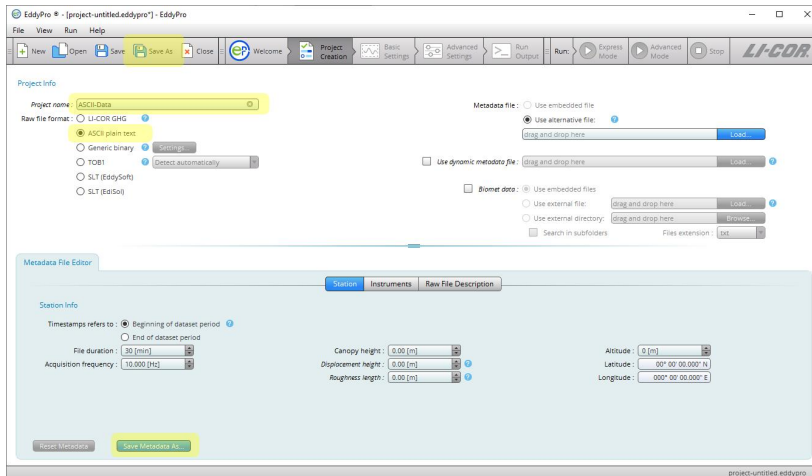

2 Build the metadata file

- Determine the data format of the raw ASCII data file.
 - Open one ASCII sample file in Excel to see the header and the field separator.
- Here is an example:

	1	2	3	4	5	6	7	8	9
1	U(m/s)	V(m/s)	W(m/s)	Ts(C)	CO2(mmol/m3)	H2O(mmol/m3)	Tair(C)	Press(kPa)	Diag75
2	-0.16996	-0.35113	-0.052296	19.635	16.567	367.99	13.091	97.428	242
3	-0.1849	-0.38475	-0.044825	19.609	16.564	368.34	13.091	97.43	242
4	-0.28389	-0.40716	-0.056031	19.624	16.567	368.47	13.091	97.432	242
5	-0.3063	-0.23907	-0.056031	19.62	16.566	368.1	13.091	97.43	242
6	-0.31377	-0.28576	-0.13821	19.624	16.565	368.38	13.091	97.432	242
7	-0.32125	-0.32685	-0.013074	19.642	16.568	368	13.091	97.432	242
8	-0.3007	-0.33058	-0.0074708	19.65	16.568	368.29	13.089	97.432	242

3 Fill all the required information for Station, Instruments, Raw File Description, and Raw File Settings....

Click the + or - sign to add or remove a column in raw file description. Use the mouse to a cell to select variable name, measurement type, input unit, etc. from the drop-down menus or directly type in what you need. If a variable such as date or time is non-numeric, it must be specified even if it is ignored. Here is an example of the raw file description with settings for the aforementioned ASCII sample data file.

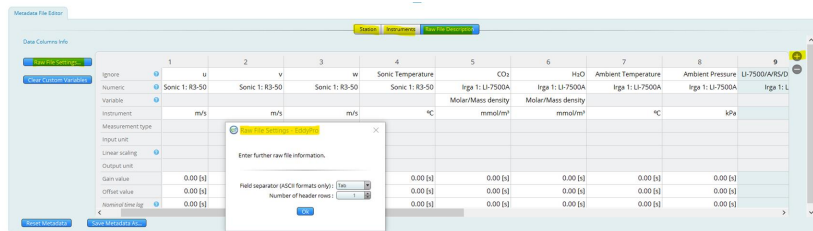

4 Complete basic settings

- Select raw data directory by clicking **Browse...**
- Set up raw file name format following the prompt.
- Select or create an output directory.
- Type in an output ID.

5 Select the variables for flux computation from the drop-down menus.

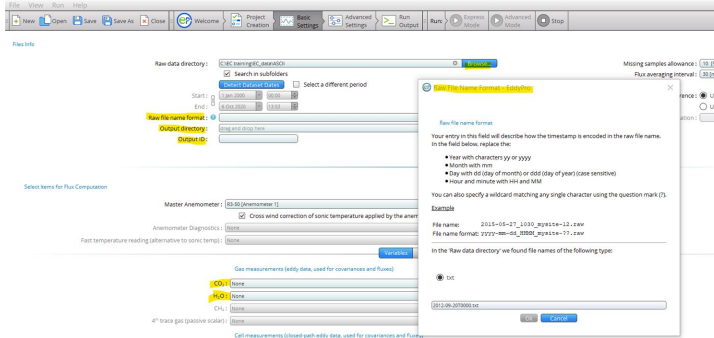

6 Run EddyPro

There are **Express Mode** and **Advanced Mode** in EddyPro. In express mode, EddyPro uses pre-determined processing settings including 2D coordinate rotation for flat terrain that are well established and accepted in the community. In advanced mode, you can configure the data processing settings to what you prefer, including planar fit coordinate rotation for complex terrain.



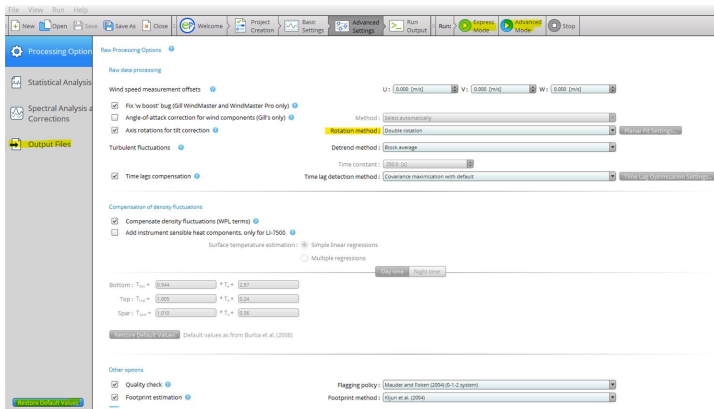



- Click **Express Mode** to run in express mode, or
- Click **Advanced Settings** and then **Restore Default Values** to reset the settings to the default settings, which are the same as the settings for express mode.
- If needed, select a planar fit method and then set up planar fit. See *Planar fit settings in advanced mode* on page 2-14.
- If needed, change other settings including output files based on your need.
- Click **Advanced Mode** to run EddyPro in advanced mode.















7 View and understand EddyPro outputs

Outputs are written to the output directory:

Express Mode:

-  eddypro_stats
-  eddypro_user_stats
-  eddypro_Exp_biomet_2019-03-29T094307_exp.csv
-  eddypro_Exp_fluxnet_2019-03-29T094307_exp.csv
-  eddypro_Exp_full_output_2019-03-29T094307_exp.csv
-  eddypro_Exp_metadata_2019-03-29T094307_exp.csv
-  processing_2019-03-29T094307_exp.eddypro

Advanced Mode:

-  eddypro_binned_cospectra
-  eddypro_binned_ogives
-  eddypro_full_cospectra
-  eddypro_spectral_analysis
-  eddypro_stats
-  eddypro_user_stats
-  eddypro_Adv_biomet_2019-03-29T095752_adv.csv
-  eddypro_Adv_fluxnet_2019-03-29T100126_adv.csv
-  eddypro_Adv_full_output_2019-03-29T100126_adv.csv
-  eddypro_Adv_metadata_2019-03-29T100126_adv.csv
-  eddypro_Adv_qc_details_2019-03-29T095752_adv.csv
-  processing_2019-03-29T100126_adv.eddypro

View flux results from the full output file:

 eddypro_Exp_full_output_2019-03-29T094307_exp.csv

Outputs are described in *Table 3-2* on page 3-12.

TOB1 data

The instructions for processing TOB1 data are the same as those for ASCII except the following:

- 1 Check **TOB1** box when creating a project.
The TOB1 files have ASCII headers and the information in the headers can be used as the metadata.
- 2 When building the metadata file, open a TOB1 sample file in Excel to get the header of the data file including unit and data format as shown below.

	1	2	3	4	5	6	7	8	9	10	11	12	13
1	TOB1	LI7700	LI7700		4.2.15	LI7700	LI7700	DATA					
2	SECONDS	NANOSECONDS	RECORD	Sequence Number	Diagnostic Value	CO2 (mmol/m ³)	H2O (mmol/m ³)	Temperature (C)	Pressure (kPa)	Aux 1 - U (m/s)	Aux 2 - V (m/s)	Aux 3 - W (m/s)	Aux 4 - Ts (C)
3	SECONDS	NANOSECONDS	IN			mmol/m ³	mmol/m ³	C	kPa	m/s	m/s	m/s	C
4				Smp	Smp	Smp	Smp	Smp	Smp	Smp	Smp	Smp	Smp
5	UINT4	UINT4	UINT4	IEEE4	IEEE4	IEEE4	IEEE4	IEEE4	IEEE4	IEEE4	IEEE4	IEEE4	IEEE4
6	QI												
7	[MUC3]HAPIC0*0@IAB87@v6												
8	A*Y>[A]SECSvE@BIEAw0c7iA@0SABe00AC'QI'AR0MUC3'A'P,C03@A,AR0Z@-~0AT5Y040A'ECB@B+0B0P0?B@+sAB_ID0AUC'QI'AR0 4DMUC'D+A'CB@qAB0E@+RZiA%As												

- 3 Support of TOB1 format is limited to files containing only ULONG and IEEE4 data types, or ULONG and FP2 data types.

In the second case, FP2 data type must follow any ULONG data type, while for ULONG and IEEE4 there is no such limitation. Otherwise, EddyPro will not work and you must convert the TOB1 files to ASCII and then process them. Additional information for ASCII or TOB1 raw flux data logged with a Campbell datalogger:

- The “LI-7500/A/RS/DS Diagnostics”, “LI-7200/RS Diagnostics”, “LI-7700 Diagnostics”, and “Anemometer Diagnostics” are used for raw data quality control in EddyPro (see *Overview of the interface* on page 5-1). If the diagnostics for gas analyzer and anemometer in your raw data have different definitions from what described in EddyPro manual, you should not assign them to the diagnostics variables in EddyPro. Otherwise, your data could be processed incorrectly or cause EddyPro to stop working.
- When the signal strength of LI-7700 is below 10%, the CH₄ data are invalid. That is flagged as “NOSIGNAL” (no laser signal detected) in the LI-7700 diagnostics. If the LI-7700 diagnostic value is not recorded in your raw data files, you should set up a flag to filter out data with signal strength less than 10% (or 0.1 depending on the unit) as shown below.

VariablesFlagsWind Filter

Optionally, each variable in raw data files can be used as a mask, to filter out individual raw records that do not conform quality criteria. Select the variable to be used as a flag, and define the quality criterion by entering a threshold value for that variable and whether to discard records if they are above or below the thresholds.
Note: If you describe more than one flag, EddyPro will eliminate all records flagged by at least one test. Note also that currently the same variable cannot be used in two different flag definitions. The result of such an operation is unpredictable; most likely, only the latest flag definition with the same variable will have an effect.

Flags	Threshold	Unit	Policy	Discard if
Flag 1: [LI-7700 from LI-7700 (Gas analyzer)]	[10.00000000]	[C]	[Below threshold]	[Below threshold]
Flag 2: [None]	[9999.00000000]	[C]	[Below threshold]	[Below threshold]
Flag 3: [None]	[9999.00000000]	[C]	[Below threshold]	[Below threshold]

Preparing ASCII/TOA5 raw data for processing

You need LoggerNet software to split your ASCII/TOA5 files into 30 minute files.

- 1 Go to the Window Start menu and then Programs \ Campbell Scientific \ LoggerNet \ Utilities to open **File Format Convert** as shown below. You may need to access the utility from your program files if not visible from the Start menu.

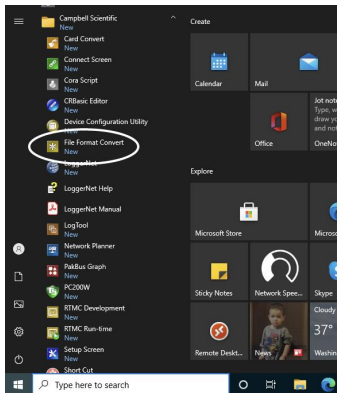

- 2 Use **Open** to select the TOA5 file you want to split as shown below.

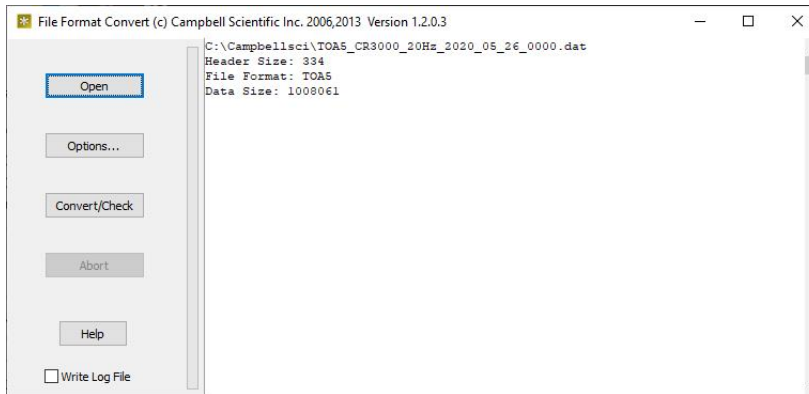

- 3** Click **Options...** and set up time settings as shown below for splitting TOA5 files at an interval of 30 minutes.

The start time is fine as long as it is before the start time of your file. It does not need to be the same as your file start time.

- 4** Click **Convert/Check** to start the processing. The split files will be in the same folder as your TOA5 file.

Check the first and last split files in the folder to see if each contains at least 27 minutes of data (90% of 30 minutes). If not, delete it because it could cause errors due to lack of enough data when being processed by EddyPro.

Preparing raw flux data logged by a Campbell Datalogger for processing

Raw flux data files logged by a Campbell datalogger are in Table Oriented Binary Format 1 (TOB1). A TOB1 file usually contains weeks of data. Such TOB1 files need to be split into files with a shorter duration and proper timestamps in file names.

- 1 Download PC200W software from <https://www.campbellsci.com/pc200w>.

If you have LoggerNet, skip this step.

- 2 Go to Card Convert.

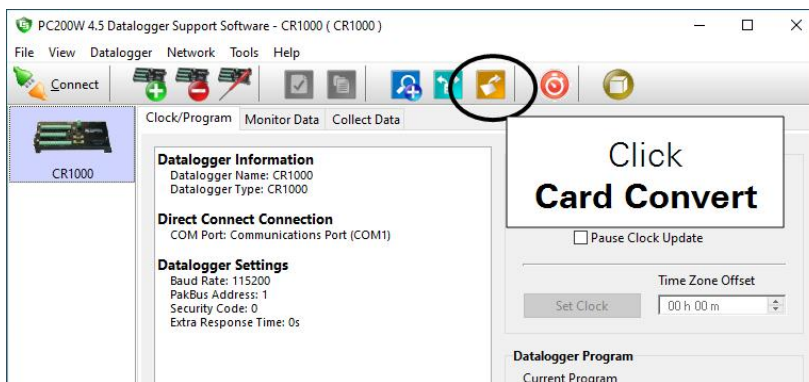

- 3 Click **Select Card Drive...** and then select your TOB1 file.

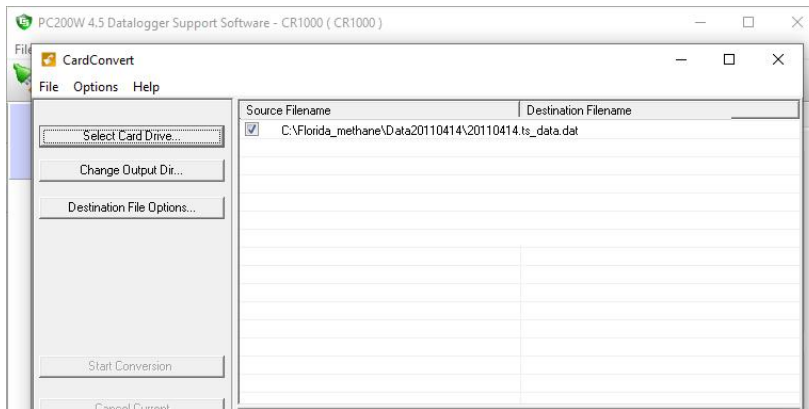

4 Click Change Output Dir... and then select an output directory.

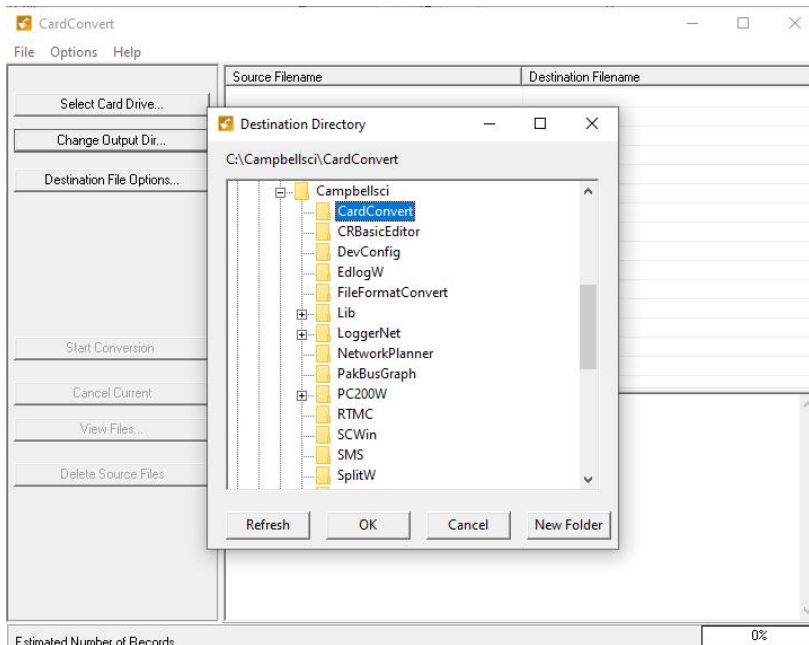

5 Click Destination File Options... and then set up file options. Check only the four options shown below.

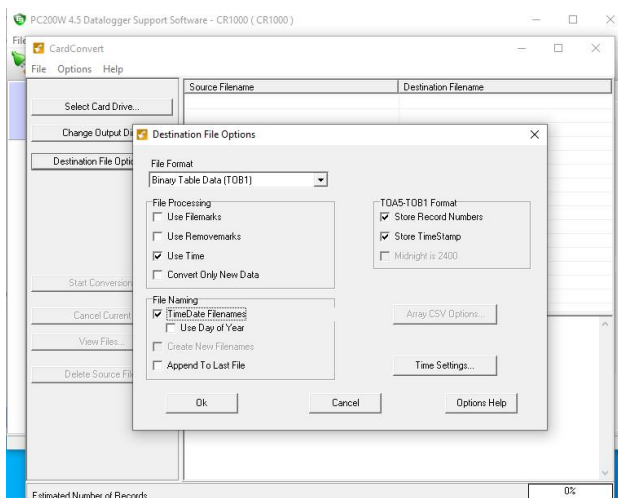

- 6** Click **Time Settings** and then set up start time and an interval of 30 minutes as shown below. The start time is fine as long as it is before the start time of your file. It does not need to be the same as your file start time.

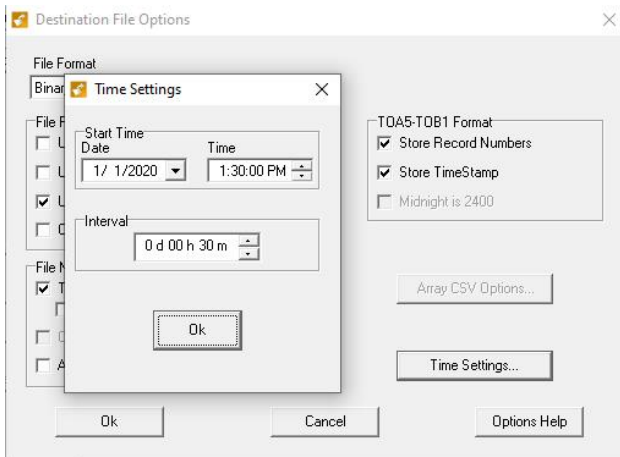

- 7** Click **Start Conversion** to run.

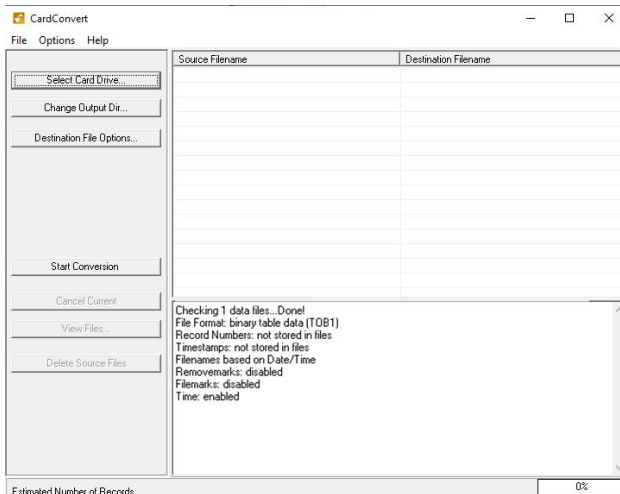

The split files will be saved to the output directory you selected previously. Check the first and last split files in the folder to see if each contains at least 27 minutes of data (90% of 30 minutes). If not, delete it because it could cause errors due to lack of enough data when being processed by EddyPro.

Planar fit settings in advanced mode

If needed, more wind sectors could be added by clicking the + sign and alignments of the sectors can be adjusted by changing the **North offset first sector**.

☐ Planar fit file available :

☒ Planar fit file not available :

☐ Select a different period Start:

End:

Minimum number of elements per sector :

Maximum mean vertical wind component :

Minimum mean horizontal wind component :

If planar fit calculations fail for a sector :

Configure wind sectors

Degrees	
1	<input checked="" type="checkbox"/> 360.0 [°]

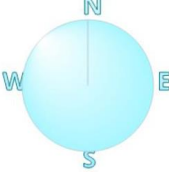

North offset first sector:

Running EddyPro in the SmartFlux System

The SmartFlux[®] System is an essential component for LI-COR eddy covariance systems that are based upon the LI-7500A/RS/DS and LI-7200/RS gas analyzers. The original SmartFlux System reads the analog signals from the sonic anemometer. It installs in the LI-7550 Analyzer Interface Unit. The SmartFlux 2 and 3 Systems read the digital signal from the sonic anemometer. They install in a LI-COR Biomet enclosure, LI-COR Systems Enclosure, or another suitable enclosure.

Both the original SmartFlux System and the SmartFlux 2 or 3 Systems run EddyPro to process `.ghg` files. They provide:

- Fully corrected eddy covariance results processed by EddyPro in Express or Advanced mode in real-time with a 30-minute averaging interval.
- GPS location and time keeping for populating metadata location information and synchronizing system clocks with GPS satellite clocks.
- Compatibility with FluxSuite for online monitoring.

The SmartFlux 2 and 3 Systems also provides:

- Digital data and diagnostics acquisition from the sonic anemometer.
- A USB drive that is easy to access when mounted at the bottom of a tower.
- Pass-through power to the sonic anemometer.

EddyPro provides SmartFlux configuration mode, which is used to create a custom configuration file for the SmartFlux System. To use this mode, check the **SmartFlux Configuration** box on the welcome page, and proceed through EddyPro as you normally would. The steps are summarized below:

1 Check the SmartFlux Configuration box on the welcome page.

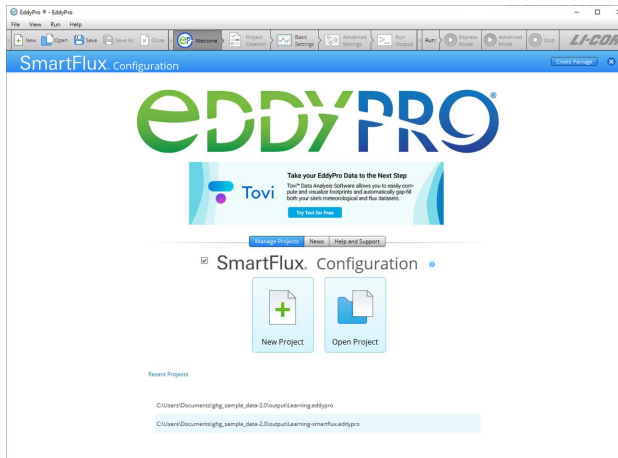

2 Select New Project or Open Project..

☒ **SmartFlux. Configuration**

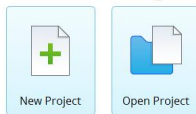

A If you are creating a **New Project** and you do not intend to use planar-fit, automatic time-lag optimizations, or *in situ* spectral corrections:

- Set the Raw Data Directory (one `.ghg` file is necessary).
- Select Variables, if applicable.
- Set Flags.
- Configure Advanced Settings (see *Overview of advanced processing* on page 2-43).

B If you are creating the SmartFlux configuration file from an existing project:

- Click **Open Project** and select the project.
- Alter any settings that need to be changed.
- Configure Advanced Settings (see *Overview of advanced processing* on page 2-43).

C If you are using **planar-fit**, **automatic time-lag optimization**, or **in situ spectral corrections** (see *Using planar fit, in situ spectral corrections and timelag optimization in SmartFlux* on page 2-44 for details):

- Begin with a new project or existing project, as described above.
- Select a planar-fit file that was generated by EddyPro using data from your site.

- Select the automatic time-lag optimization file that was generated by EddyPro using data from your site.
- Select the *in situ* spectral corrections file that was generated by EddyPro using data from your site.

3 Click **Create Package** in the upper right of EddyPro.



4 When prompted, name the package, select a directory and click **Create**.

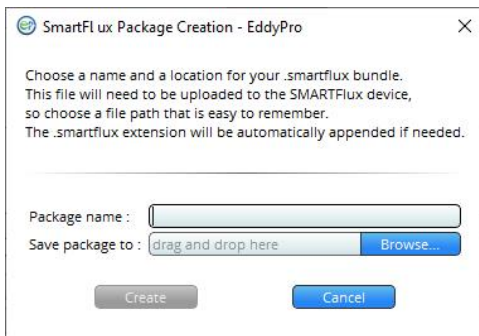

The configuration file has a `.smartflux` extension.

5 Upload the file to the SmartFlux System.

This is done in the gas analyzer configuration software.

Using the metadata file editor

The **Metadata File Editor** is used to enter site information, instrument information, and a description of the data file structure, if you have not entered this information during the the eddy covariance site setup. This information is required for any data-set processed in EddyPro. You will use the Metadata File Editor under two circumstances:

- To correct or complete site information that is present in an existing metadata file, or
- When you are processing ASCII plain text, Generic binary, TOB1, SLT (EddySoft), or SLT (EdiSol) files.

The Metadata File Editor will activate when you select a raw file format other than LI-COR .ghg or if you select **Use Alternative File**. It has three tabs: **Station**, **Instruments**, and **Raw File Description**, as well as a dialog box called **Raw File Settings**.

When you begin editing the **Metadata File Editor**, EddyPro will prompt you to save the metadata file. After you save it, all subsequent edits are saved automatically.

1 Configuring the Station Tab:

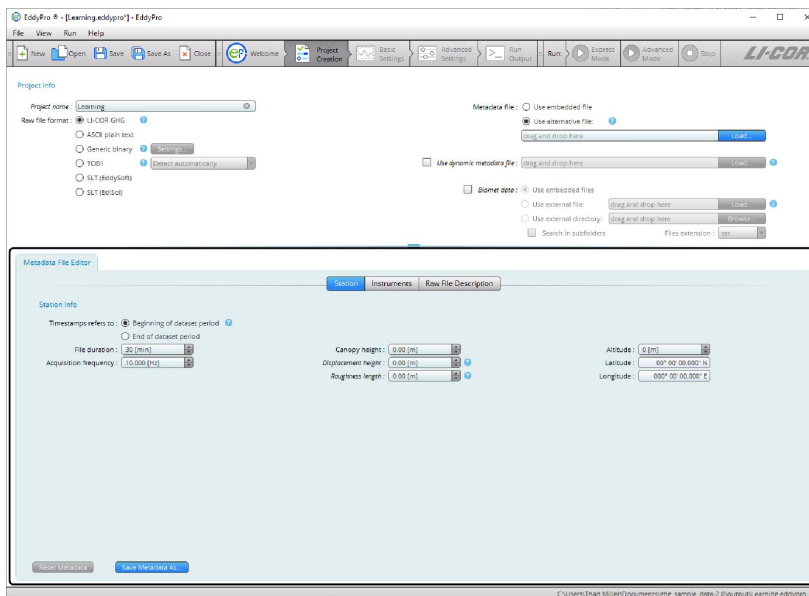

- **Time Stamp Refers to:** Specify whether the time stamp in the file name refers to the beginning or end of the time series contained within the file. See *Beginning of dataset* on page 5-69.
- **File duration:** Set the duration of input files.
- **Acquisition frequency:** This refers to the number of samples per second in the data files.
- **Canopy height:** Distance between the soil surface and the top of the canopy.
- **Displacement height:** See *Displacement height* on page 5-70.
- **Roughness length:** See *Roughness length* on page 5-70.
- **Altitude:** Elevation above sea level of the flux site.
- **Latitude and Longitude:** WGS84 coordinates in decimal degrees.

2 Configure the Instruments Tab. It has fields for anemometers and gas analyzers:

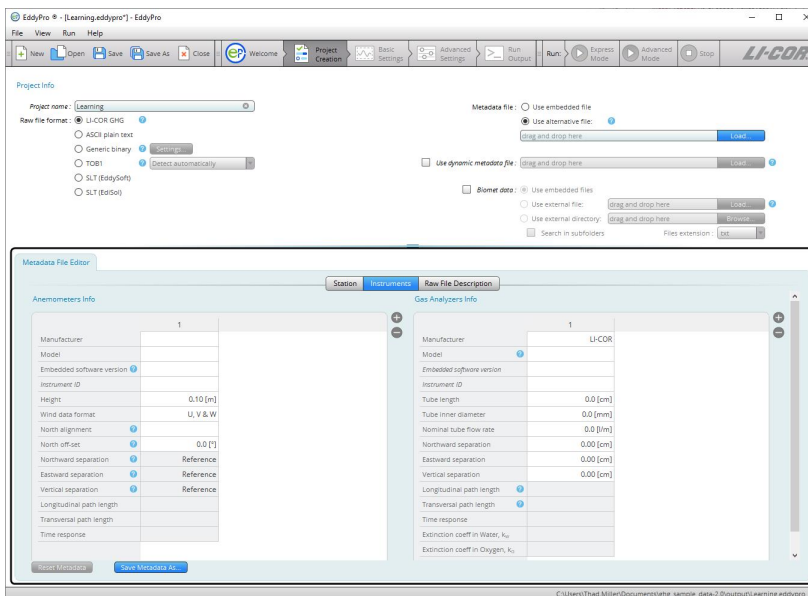

3 For Anemometer Info, enter:

- **Manufacturer:** The make of the anemometer.
- **Model:** The model of the anemometer.
- **Software version:** The anemometer's firmware (embedded software) version (see *Entering the sonic anemometer firmware version* on page 5-67).
- **Instrument ID:** This is for your records.

- **Height:** Distance between the ground and the anemometer.
- **Wind data format:** Output format for the anemometer. Choose from *U, V, W: Polar* and *W*; or *axis velocities*.
- **North alignment:** Set to *Axis* or *Spar*, if applicable.
- **North offset:** See *North offset* on page 5-71.
- **Northward, Eastward, or Vertical separation:** Used to specify the distance between sensors. For the anemometer you only need to use this field if the data file includes records from two anemometers. See *Northward, eastward, and vertical separation* on page 5-71.
- **Longitudinal path length:** Path length in the direction of a pair of transducers.
- **Transversal path length:** Path length in the direction orthogonal to the longitudinal path length.
- **Time response:** Time response of the anemometer. Its inverse defines the maximum frequency of the atmospheric turbulence that the instrument is able to resolve. Consult the anemometer's specifications or user manual.

4 For Gas Analyzers Info:

- **Manufacturer:** The make of your gas analyzer.
- **Model:** The model of your gas analyzer. See *Model (gas analyzer)* on page 5-67.
- **Software version:** The embedded software version that was running on the LI-7550 Analyzer Interface Unit or LI-7500DS at the time data were collected. Mandatory only for the LI-7500A/RS/DS and LI-7200/RS CO₂/H₂O analyzers.
- **Instrument ID:** This is for your records, to distinguish instruments.
- **Height:** The distance between the ground and the anemometer.
- **Tube length:** For closed path analyzers only, enter the length of the intake tube. Ignore for open path analyzers.
- **Tube inner diameter:** For closed path analyzers only, the inside diameter of the intake tube.
- **Nominal tube flow rate:** For closed path analyzers only, the flow rate setting. Ignore for open path analyzers.
- **Northward, Eastward, or Vertical separation:** Used to specify the distance between anemometer and gas analyzer. See *Northward, eastward, and vertical separation* on page 5-71.
- **Longitudinal path length:** Path length between the optical source and detector of the analyzer.
- **Transversal path length:** Path length in the direction orthogonal to the longitudinal path length.

- **Time response:** Time response of the gas analyzer. Its inverse defines the maximum frequency of the atmospheric turbulent concentration fluctuations that the instrument is able to resolve. Consult the analyzer's specifications or user manual.
- **Extinction coefficient in water, K_w :** In Krypton or Lyman- α hygrometers, the extinction coefficients for water vapor of the hygrometers, associated with the third-order Taylor expansion of the Lambert–Beer law around reference conditions (van Dijk et al. 2003).
- **Extinction coefficient in water, K_o :** In Krypton or Lyman- α hygrometers, the extinction coefficients for oxygen of the hygrometers, associated with the third-order Taylor expansion of the Lambert–Beer law around reference conditions (van Dijk et al. 2003).

5 Enter information in the Raw File Description tab:

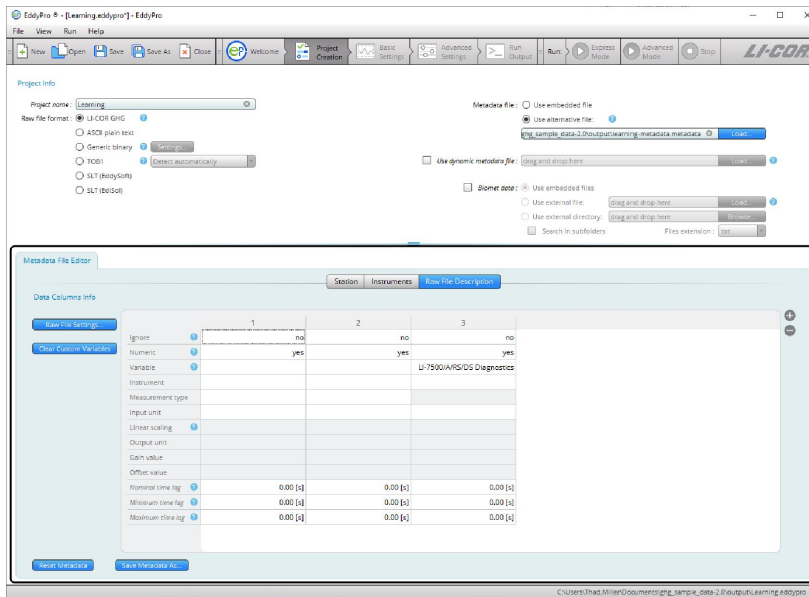

6 The Raw File Description tab is where you tell EddyPro how data are arranged in the raw data files. Click the plus button (+) to add columns. In each column specify the following:

- **Ignore:** Select **yes** to instruct EddyPro to ignore a column. Columns to be ignored include time stamps, line counters, etc.
- **Numeric:** Select **no** to tell EddyPro that a column is not purely numeric. Purely numeric variables are strings included within two consecutive field separators

and containing only digits from 0 to 9 and, at most, the decimal point. Any other character makes a variable not numeric. For example, time stamps in the form of 2011-09-26 or times as 23:20:562 are not numeric variables. If a variable is not numeric, this must be specified even if you set 'yes' in the ignore field.

- **Variable:** Specify the variable that is contained in the current column of the raw files or enter a custom variable of your choice. Custom variables are saved to the computer registry so they are available to you when you start a new project.
- **Instrument:** Select the instrument that measured the current variable. Instruments listed here are those you entered under the Instruments tab.
- **Measurement type:** Only applicable to gas concentrations, enter the units used to describe the gas concentration measurement. For other variables, leave the field blank or select *Other*.
- **Input unit:** Specify the units for the variable, as it is stored in the raw data file.
- **Linear scaling:** Specify a linear conversion type to rescale available data, if needed. Variables that are already in any of the supported physical units do not need to be rescaled.
- **Output unit:** Enter the output units (physical units after conversion). The following *A* and *B* values must be such that the input variable is converted into the selected output unit.
- **Gain value:** Enter the gain for the *Gain-Offset* conversion.
- **Offset value:** Enter the offset for the *Gain-Offset* conversion.
- **Nominal time lag:** Enter the expected (nominal) time lag of non-anemometric variables, with respect to the reference anemometer, where applicable. Time lags should be specified at least for gas concentrations and can be estimated based on instrument separation (open path) or the intake tube and flow rate (closed path).
- **Minimum time lag:** Enter the minimum plausible time lag for the current variable, with respect to the sonic anemometer.
- **Maximum time lag:** Enter the maximum plausible time lag for the current variable, with respect to the sonic anemometer.

7 More information on the metadata may be required in the **Raw File Settings** dialog:

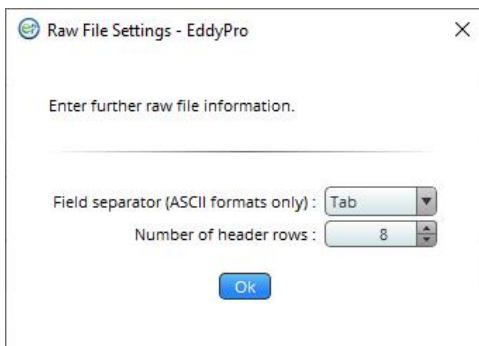

- **Field separator character:** Specify the character that separates individual values within the same sample in the raw files (for ASCII formats only).
- **Number of header rows:** Enter the number of rows in the header of the file, if present. In most cases, the software will be able to filter away individual text lines that do not comply with the description provided here. Therefore, most files with a variable number of header lines are supported.

The metadata file will be saved automatically. After completing it, the **Basic Settings** tab will become active, and you can proceed with the project.

Metadata retriever tool

The **Metadata Retriever** tool is accessible under the **Run** menu in the main menu bar.

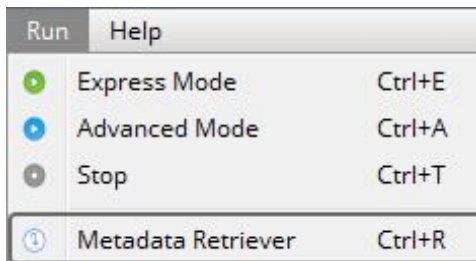

This tool is only available when the selected file type is **LI-COR .ghg**. The tool is intended to extract information from all metadata files included in the dataset and collect them into a unique file that can:

- Be provided to EddyPro as a **Dynamic metadata file**, possibly after making changes to account for information that was not updated during data collection;
- Be used to analyze the evolution of the site (canopy height, roughness length, etc.) and setup (anemometer height, sensors separation, etc.) parameters.

The **Metadata Retriever** is by all means a run mode, like Express or Advanced modes. If you click on the **Metadata Retriever** button, EddyPro will start processing the selected dataset. However, all settings entered in the software will be ignored (except for those that are needed to identify the dataset, i.e., the raw data directory and the start/end dates) and EddyPro will simply unzip all **.ghg** files, retrieve the metadata contained in them and output them in a corresponding metadata file.

When to use it

The **Metadata Retriever** tool is useful, for example, if you are aware that the metadata files in the **.ghg** dataset contain errors or were not updated at the proper time. In this scenario, using **.ghg** files with “embedded metadata” is not a viable option, because (some) embedded files are corrupted or include incorrect data. Thus, you need to bypass them using the “alternative metadata” file. However, if you still need to account for time-dependent site or setup parameters, you need to use a dynamic metadata file: the latter file can be created by first running the **Metadata**

Retriever and then manually (e.g., in a text editor or spreadsheet program) adjusting the wrong parameters, paying attention to only modify the numbers, and not the format of the timestamp or the spellings in the header lines.

How to use it

Use a retrieved metadata file in the same way you would use a Dynamic metadata file, as described in *Time-varying (dynamic) metadata* on page 5-60.

Basic settings

During a data processing session, you will use the **Basic Settings** page to specify preferences for your project. For all projects, you enter the **Basic Settings** page after completing all required fields in the **Project Creation** page and clicking on the button.

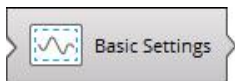

Note: Can't get to the **Basic Settings** page? EddyPro will only let you advance from one page to the next if all required fields have been completed. View EddyPro Messages (**View > EddyPro Messages**) for more guidance.

To use the **Basic Settings** page:

- 1** Enter the **Raw data directory** that includes the raw data files.
If files are in subfolders, select the **Search in subfolders** check box.
- 2** (optional) The data contained in the raw data folder (and its subfolders, if chosen) will determine the time period to be processed.
If you wish to obtain results for a period different from that spanned by raw data, check the **Select a different period** box and specify the **Starting date of dataset** and the **Ending date of dataset**. Two scenarios are possible:
 - A** If you also select **Build continuous dataset** in the **Output Files** page, you will obtain result files that encompass the specified period, no matter if this is shorter, longer or partially overlapping with the period covered by raw data.
 - B** If you do not select **Build continuous dataset**, then you will get results encompassing the intersection between the selected period and the period covered by raw data files.

- 3** For ASCII, Binary, TOB1, or SLT files only, EddyPro requires you to enter the raw file name format. Follow the steps in the software to enter the raw file name correctly.
- 4** In the **Output directory** field, enter the directory where you want your output files to be placed.
- 5** Enter an **Output ID**. This will be appended to the file name of each output file.
- 6** Set the **Missing samples allowance**.
If the number of samples missing (or eliminated through the quality screening procedures) in a time period exceeds this threshold, the averaging period will be skipped. The maximum missing sample allowance is set to 40%, which means that EddyPro will not process a file if more than 40% of the samples are missing for that period.
- 7** Select variables that you want to include in the flux computation project in the **Select Items for Flux Computation** section.
If your raw files contain multiple columns for a variable (e.g., CO₂), specify which column to use.
- 8** Configure the **Flags** settings.
- 9** Configure the **Wind Filter**.
The Wind Filter is used to omit from processing data from a specified range of compass directions. You can configure up to 16 sectors with angles ranging from 1 to 360 degrees. EddyPro will omit specified directions from the analysis.
- 10** Save the project.
- 11** To process the data immediately, click the **Express Mode** button. To process the data with advanced settings, click the **Advanced Settings** button and configure the **Advanced Settings**. See *Processing options* on page 2-45.

The **Select Items for Flux Computation** section is used to choose which variables are used to calculate fluxes, from those available in the raw files. Raw files may contain redundant measurements, such as two or more readings for the same gas concentration, temperatures or pressure, as well as wind data from more than one anemometer. However, EddyPro only uses one reading of each sensitive variable for each processing project. For example, only one CO₂ concentration reading can be used to calculate CO₂ fluxes.

The **Flags** section is used to configure flags. Each column of the raw data file that was not tagged as “to be ignored” can be used as a mask to filter out individual high frequency records. Up to ten flags can be specified.

Note: An entire record (that is, all variables measured at a certain time instant, one line of raw data) is eliminated any time a flag variable does not comply with its quality criterion.

Using biomet data

EddyPro Software allows you to import and use biomet measurements for improved flux computation and other purposes. Biomet measurements include meteorological as well as ecological (e.g., soil and vegetation) measurements. These data are typically sampled at lower rates than the eddy covariance data (e.g., once per second) and averaged over longer time periods (e.g., 1 to 30 minutes). Traditionally, biomet data—collected by means of a datalogger—are stored in one or more files, distinct from high-speed eddy data. However, LI-COR eddy covariance systems allow you to collect `.ghg` files, a raw file format that bundles eddy covariance data (and the corresponding metadata) together with biomet data (and, again, the corresponding metadata). The advantages are evident:

- Eddy covariance and biomet data (high-speed and low-speed data) corresponding to the same time span are stored together;
- Both eddy covariance and biomet data are documented in the paired metadata files, so the whole file archive is a self-descriptive file that can be interpreted and processed by someone who did not collect those data and does not have any information regarding the site where they were collected and the instruments deployed;
- Biomet data are automatically extracted, interpreted, filtered and used by EddyPro, along with the paired eddy data.

While processing eddy covariance data for each given time period (for example from 8:00 to 8:45, no matter the flux averaging interval), EddyPro retrieves all biomet data available, whose time stamp falls in that time slot. Biomet data are then used for two main purposes:

- Improve flux computation by using slow, accurate measurements of absolute meteorological quantities such as air temperature, pressure, relative humidity, etc.;
- Screen values and calculate averages of all available biomet measurements, on the same time scale as the flux averaging interval.

Use of biomet data for improved flux computation and correction

EddyPro uses biomet data for the following purposes:

- Ambient temperature, pressure and relative humidity, if available, are used to replace the mean values of the same quantities as estimated from eddy covariance data or from site characteristics. For example, in the absence of a reliable ambient temperature reading in the eddy covariance data (as that provided, for example, by the LI-7700), mean ambient temperature is estimated using sonic temperature, corrected for crosswind and humidity effects. However, absolute sonic temperature may be inaccurate (while its fluctuations, used for calculating sensible heat fluxes, are typically accurately captured), thereby biasing all results that make use of mean ambient temperature (e.g., the WPL correction). If ambient temperature is available in the biomet data file, this can be averaged over the selected flux averaging interval and used directly for improved flux computations/corrections. Similar considerations can be done for the absolute water content of ambient air as derived from eddy covariance data, or for ambient pressure as assumed from site altitude;
- Data of global radiation and long-wave incoming radiation can be used in the “multiple regression” version of the off-season uptake correction (Burba et al., 2008);
- Data of photosynthetically active radiation (PAR, also called PPFD, photosynthetic photon flux density) can be used to assess day and night-time radiation loading on the surface of the instrument, to apply the appropriate coefficients and modeling of the instrument surface temperature in the off-season uptake correction.

Note: Before using biomet data, EddyPro screens them for quality (checks that values are within physically plausible ranges) and calculates averages over the appropriate time scale. If the resulting average values are physically implausible, EddyPro automatically switches to classic eddy covariance data-based calculations.

Averaging biomet data for further analysis

Besides using some biomet variables for flux computation and refinement, EddyPro processes all available biomet measurements by doing the following:

- Screening individual measurements and excluding outlying values;
- Automatically converting units to conform with EddyPro standard units;
- Averaging all good measurements over the time range defined by the current time averaging period;
- Outputting average biomet values in a separate file, using the same conventions and formats as all other EddyPro output files, so as to be readily processed and merged, for example, with the “full output” file for further analysis.

Supported biomet file formats

EddyPro supports biomet data in two main formats: embedded in compressed `.ghg` eddy covariance data files, and as external text files. These are described in detail below.

Biomet data files embedded in `.ghg` files

The preferred, easiest, and most robust system to store and process biomet data is to collect them with a LI-COR biomet station. When collected through the SmartFlux 2 or 3 System, biomet data are stored in an ASCII, tab-separated file in a format that closely resembles that of the EddyPro data files, featuring a preamble and a header with variable names and units. This biomet file, identified by the suffix `-bio-met.data`, comes with a paired `-biomet.metadata` file, which describes the format and, more importantly, the content of the file, with identification of the variables, their units, the sampling and averaging rates, etc. This structure closely replicates that of the EddyPro `.data` and `.metadata`. If the SmartFlux 2 or 3 System is collecting both eddy and biomet data, all four files are bundled together in a unique file with a `.ghg` extension containing all data corresponding to every time period of the specified length, and the corresponding metadata.

You can download a sample `.ghg` file including eddy and biomet files from the LI-COR web site. We suggest taking a few minutes to explore its content of this file. Unzip the file using, for example, 7-zip (after installation, right-click → 7zip → Extract Here) and open any of the files with a text editor. You will quickly figure out

the format of both the `.data` and `.metadata` files and the organization of the content.

External biomet files

If you don't have biomet data collected with the `.ghg` files, or if you want to process data collected as text files, you can still do so by formatting your biomet file(s) as described below.

External biomet files must be formatted (outside EddyPro, for example using MS Excel) in such a way that EddyPro can interpret them without the need to specify anything in the EddyPro interface. This means that extreme care must be given in correctly labeling variables, writing units, defining timestamps, etc.

Following you can find detailed guidelines that should allow you to correctly format your biomet file(s):

- Files are formatted as ASCII, comma-separated files;
- Each data line—terminated by CR/LF (Windows) or by LF (Mac/Linux)—is a record of biomet measurements, identified by a timestamp;
- Each file starts with a 2-line header:
 - In the first line, a label is associated to each data column (including the timestamp) to identify the variable. For the naming convention, refer to the tables below;
 - In the second line, a label is associated with each data column (including the timestamp) to identify the unit of each measurement. For the naming convention, refer to the tables below;
 - Capitalization in the header is irrelevant;
 - Location qualifier: The variable labels in the first line of the header can include as a suffix the “location qualifier” designed by the European Fluxes Database Cluster. The location qualifier is comprised of a numeric triplet in the form `_X_Y_Z` where X, Y and Z are integer numbers identifying the location of the instrument/sensor that measured the variable. An example of a label with location qualifier is: `TA_1_2_3`.

If you are not required to use the location qualifier, you can simply use the variable label. Note, however, that EddyPro outputs are standardized on the usage of the location qualifier. Any time EddyPro encounters a variable without the qualifier, EddyPro will rename it by adding a default qualifier as a suffix to the label provided. As an example, if the variable is labeled `TA`, the

variable will be identified as `TA_0_0_1` in the biomet output. If there are multiple instances of the same variable, the last number of the default qualifier will be increased: `TA_0_0_2`, ..., `TA_0_0_5`", ...

Since the official usage of the location qualifier does not foresee the use of zeros, having zeros in the first two positions of the qualifier in EddyPro's output is an indication that the variable was provided without qualifier.

- **Timestamps:** Timestamps can occupy up to 7 (comma-separated) fields, that can appear anywhere in the file (i.e., not necessarily in the first columns). In the first header line, timestamp columns are identified by the labels:

```
Timestamp_1, Timestamp_2, ..., Timestamp_7
```

In the second header line, the format of the timestamp is specified according to the following conventions:

Table 2-1. Timestamp formats for biomet data in EddyPro.

Variable	EddyPro Label	Description of corresponding data
yyyy	year	4-digit integer number
mm	month of year	2-digit integer number, between 01 and 12
ddd	day of year	3-digit integer number, between 001 and 366
dd	day of month	2-digit integer number, between 01 and 31
HH	hour of the day	2-digit integer number between 00 and 23
MM	minute of the hour	2-digit integer number between 00 and 59

The following examples are of valid timestamp headers and data:

```
Timestamp_1, ...
yyyy-mm-dd HHMM, ...
2012-04-05 0800, ...
```

```
Timestamp_1, TimeStAmP_2, ...
yyyy-mm-dd, HHMM, ...
2012-04-05, 0800, ...
```

```
Timestamp_1, Timestamp_2, Timestamp_3, ...
yyyy, ddd, HHMM, ...
2012, 96, 0800, ...
```

```
TIMESTAMP_1, Timestamp_2, TIMESTAMP_3, Timestamp_4, ...  
yyyy, ddd, HH, MM, ...  
2012, 096, 8, 00, ...
```

Labeling and units conventions for formatting external biomet files:

Table 2-2. Biomet variables supported by EddyPro.

Variable	EddyPro Label	EddyPro Units	How to Write Units	Other Supported Units
Air Temperature	Ta	K	K	C, cC, F, cF, cK
Atmospheric pressure	Pa	Pa	Pa	hPa, kPa, PSI, Torr, mmHg, Atm, Bar
Relative humidity	RH	%	%	#
Canopy temperature	Tc	K	K	C, cC, F, cF, cK
Air temperature below canopy	Tbc	K	K	C, cC, F, cF, cK
Diffuse radiation	Rd	W m ⁻²	W+1m-2	J s ⁻¹ m ⁻²
Reflected radiation	Rr	W m ⁻²	W+1m-2	J s ⁻¹ m ⁻²
Global radiation	Rg	W m ⁻²	W+1m-2	J s ⁻¹ m ⁻²
Net radiation	Rn	W m ⁻²	W+1m-2	J s ⁻¹ m ⁻²
UVA radiation	R_uva	W m ⁻²	W+1m-2	J s ⁻¹ m ⁻²
UVB radiation	R_uvb	W m ⁻²	W+1m-2	J s ⁻¹ m ⁻²
Longwave incoming radiation	LWin	W m ⁻²	W+1m-2	J s ⁻¹ m ⁻²
Longwave outgoing radiation	LWout	W m ⁻²	W+1m-2	J s ⁻¹ m ⁻²
Shortwave incoming radiation	SWin	W m ⁻²	W+1m-2	J s ⁻¹ m ⁻²
Shortwave outgoing radiation	SWout	W m ⁻²	W+1m-2	J s ⁻¹ m ⁻²
Shortwave below canopy	SWbc	W m ⁻²	W+1m-2	J s ⁻¹ m ⁻²
Shortwave incoming diffuse	SWdif	W m ⁻²	W+1m-2	J s ⁻¹ m ⁻²
Photosynthetic photon flux density	PPFD	μmol m ⁻² s ⁻¹	umol+1m-2s-1	μE m ⁻² s ⁻¹
Diffuse PPFD	PPFDd	μmol m ⁻² s ⁻¹	umol+1m-2s-1	μE m ⁻² s ⁻¹
Reflected PPFD	PPFDr	μmol m ⁻² s ⁻¹	umol+1m-2s-1	μE m ⁻² s ⁻¹
Below Canopy PPFD	PPFDbc	μmol m ⁻² s ⁻¹	umol+1m-2s-1	μE m ⁻² s ⁻¹

Table 2-2. Biomet variables supported by EddyPro. (...continued)

Variable	EddyPro Label	EddyPro Units	How to Write Units	Other Supported Units
Total precipitation	P	m	m	um, μm, mm, cm, km
Rain precipitation	P_rain	m	m	um, μm, mm, cm, km
Snow precipitation	P_snow	m	m	um, μm, mm, cm, km
Snow depth	SNOWd	m	m	um, μm, mm, cm, km
Maximum wind speed	MWS	m s-1	m+1m-1	cm s-1, km h-1
Wind direction	WD	deg. from N	degrees	-
Bole temperature	Tbole	K	K	C, cC, F, cF, cK
SapFlow	SapFlow	g h-1	g+1h-1	-
StemFlow	StemFlow	g h-1	g+1h-1	-
Soil temperature	Ts	K	K	C, cC, F, cF, cK
Soil heat flux	SHF	W m-2	W+1m-2	J s-1 m-2
Soil water content	SWC	m3 m-3	m+3m-3	-

Using advanced settings

The **Advanced Settings** page provides a variety of options that make it possible to process the eddy covariance data with customized parameters.

Note: The default settings in the Advanced Settings section correspond with the settings used by Express Mode, meaning that you can process a dataset in Advanced Mode without altering these settings and still compute reasonable results for most datasets.

Advanced settings are listed under four tabs. See the following for details:

- *Processing options* on page 2-45
- *Statistical analysis* on page 2-47
- *Spectral corrections* on page 2-48
- *Output files* on page 2-51

Selecting advanced processing options

In the Advanced Mode, EddyPro provides several options for many processing steps. It also provides many optional output files. Here we provide suggestions about which processing options are suitable under certain circumstances. While we want to stress that there is no general consensus on the best choice for any given situation, and that often alternative options bring similar results, there are situations in which a better choice can be identified unambiguously.

Wind speed measurement offsets

This information is specific to each anemometer. You may find it in your anemometer calibration certificate (note that this is unit-specific information), or you may assess the offsets on your own, e.g., by placing the anemometer in a closed box (zero wind conditions) and taking an average of the recorded wind speeds over an extended period of time. If you do have this information, just enter it and EddyPro will subtract these offsets from the wind components prior to any other operation.

Fix 'w-boost' bug (WindMaster and WindMaster Pro only)

Gill WindMaster™ and WindMaster™ Pro anemometers produced between 2006 and 2015 and identified by a firmware version of the form 2329.x.y with $x < 700$ are affected by a bug such that the vertical wind speed is underestimated. If you think

your anemometer might fit the above criteria, you should enable this option. EddyPro will apply the fix only if the data are eligible according to the criteria. For more details, please see *W-boost Bug Correction for WindMaster/Pro* on page 6-20

Angle of attack correction for wind components (Gill anemometers only)

The Angle of Attack correction, also known as head correction or flow distortion correction, is currently available in EddyPro only for post-mounted Gill Instruments sonic anemometers with the same geometry as the R3 (including the R2, WindMaster™ and WindMaster™ Pro). Please see *Angle of attack correction* on page 6-21 for details on the applicability of the available methods to different anemometer models and firmware versions.

Axis rotation for tilt correction

Traditionally, anemometer tilt correction was compensated using either the double-rotation or triple-rotation schemes. Nowadays, *the triple-rotation scheme is no longer recommended* (e.g., Marc Aubinet, personal communication), but it is available in EddyPro for backward-compatibility purposes.

The *double-rotation method* is recommended when the site is characterized by substantial homogeneity, flatness and isotropy. Under these conditions, often found on grassland sites, for example, it is safe to assume that local wind streamlines are parallel to the surface, and the double rotation scheme is a robust method to compensate the vertical misalignment of the anemometer.

Also, the *double-rotation method* is suggested when canopy height and roughness changes quickly, such as during the growing season in a crop field. In situations characterized by a complex or sloping topography or strong canopy dishomogeneity, the *planar fit method* is the preferred choice. EddyPro provides two implementations of the planar fit method. The one labeled *Planar fit* is the traditional one (e.g., Wiczak et al. 2001).

The second one, labeled *Planar Fit with no velocity bias* is a different implementation proposed by van Dijk et al. (2003). The latter method is based on the observation that the coefficient b_0 that is included in the first one is not a good estimator of the anemometer bias on the measurement of the vertical wind component. Thus, the authors propose a modified version, in which any bias of the anemometer is intended as preliminary compensation, from which it follows the constraint that coefficient b_0 must be zero (implying that if average u and v are zero, average w is also

zero). Choosing either implementation is up to you. We recommend reading the relevant literature to make an informed decision. Also, the number of wind sectors to use depends on the topography at the site and on the wind regimes.

In summary, here are our recommendations:

- 1 For flat, horizontal and uniform/isotropic and extended fetches, or for sites with fast changing canopy structure, use the “double rotation” method.
- 2 In all other conditions use either implementation of the planar fit method.
- 3 When the planar fit is used, adjust the number of wind sectors according to the topography of the site, the structure of the canopy, and the wind regimes.

Turbulent fluctuations

No obvious recommendation can be made here. As a general observation, using a detrending method (either *linear detrending* or one of the *running mean* implementations) becomes more important with increasing length of the flux averaging interval, to prevent long-term trends not related to turbulence (e.g., at sunrise and sunset) from turning into artificial flux contributions. The block average method, while retaining the largest amount of low frequency content (thus including possible spurious effects of trends), is the only method that obeys the Reynolds decomposition rule, on which the eddy covariance formulation is based. If you select a long flux averaging interval (1 hour, 2 hours, etc), selecting a detrending method with the proper time constant is probably the best choice, to avoid strong overestimation of fluxes induced by relevant non-turbulent trends turning into flux contributions.

Note: Selecting the option to perform low frequency range spectral corrections will partially compensate the differences induced by different detrending methods.

Time lag compensation

Time lags should be always compensated, the only exception being the case of an open path analyzer located very close to an anemometer or overlapping with it (however, this configuration is not recommended due to the important flow distortion effects that result). *Constant* time lags means that the software always uses the same value, which is the nominal one entered for each variable and stored in the metadata file, or the one automatically calculated by EddyPro if the nominal is left to zero. A

constant time lag could be used when measuring with a closed path gas analyzer, using a flow controller to impose a constant flow rate in the tube and when measuring only passive gases (e.g., no water vapor), or also water vapor if the humidity in the sampling line is constantly kept very low, e.g., by means of an active heating system. For open path systems with detectable ($>10\text{-}20\text{ cm}$) distance between the sampling volume of the gas analyzer and of the anemometer, a constant time lag is not recommended, because the actual time lag will depend on the wind direction. Using a constant time lag results in a faster program execution.

With the *Covariance Maximization* option, the circular correlation technique is used to detect the time lag within a plausible window defined by the minimum and maximum time lags selected for each variable. With the *Covariance maximization with default* option, the same procedure is applied, however, if a maximum is not attained within the window (i.e., the covariance maximum is found at either endpoint of the time lag window), then the nominal value is used. If the time lag window (min-max) is well defined, the *Covariance maximization with default* method is probably the best option. However, if the time lag window is not properly defined (i.e., it is too narrow), the consequence of using this method can be flux underestimation. The simple *Covariance Maximization* is safer in these conditions, but in turn it may lead to flux overestimations when the time lag window is too broad and fluxes are small.

Both options, however, are unsuitable for water vapor in typical closed path setups. In this case, the *Automatic time lag optimization* option is by far the most appropriate, as default time lags as well as plausibility windows are optimized as a function of relative humidity. Selecting this option, time lags for all other gases will also be optimized (with no consideration of relative humidity) by EddyPro. The downside of using this option is a longer program execution time.

Compensation of density fluctuations

Native measurement of most gas analyzers is gas density, i.e., absolute number of molecules in a known volume of air, that needs to be transformed into a mixing ratio measurement (i.e., mass of gas per mass of air). The air density is used in this transformation. However, air density fluctuates on account of temperature and pressure fluctuations and depending on fluctuations in content of trace gases, notably water vapor. Such fluctuations need to be compensated in order to get a proper mixing ratio measurement, no matter if you are using an open or a closed path instrument.

However, the compensation strategy differs for the two different kinds of instruments. For open path systems, Webb et al. (1980, henceforth WPL) defined an *a posteriori* formulation to correct preliminary flux estimates. This formulation has been proven through theoretical and experimental validations. Thus, whenever open path analyzers are used, we recommend selecting *Webb et al. 1980 (open-path)* / *Ibrom et al. 2007 (closed-path)*. For closed path systems, instead, the correction can be applied *a posteriori*, using a revision of the WPL formulation specified by Ibrom et al. (2007b) (select the same option suggested for open path in this case), or *a priori*, by converting raw, high-frequency measurements from molar densities to mixing ratios (select the option *Use/convert to mixing ratio if possible* (Burba et al. 2012)). For closed path systems the two methods attain identical results, as demonstrated by Ibrom et al. (2007b) and Burba et al. (2012).

The main difference between the two options for closed path systems is that the *a priori* solution can only be applied if (a) raw data are already expressed as mixing ratios (e.g., LI-7200) or (b) raw data are expressed as molar densities and all necessary high frequency measurements are available to perform the point-by-point conversion (i.e., temperature, pressure and water vapor concentration inside the instrument cell). If any of these measurements are missing, the *a priori* method cannot be applied. On the other hand, the *a posteriori* method can be applied even if some data are missing, although in this case the density fluctuations will not be fully compensated.

Note: The *a posteriori* formulation implemented in EddyPro differs from the one provided in Ibrom et al. (2007b) because it also includes the temperature and pressure terms neglected in that paper. This allows the method to be applied for closed path systems featuring a short sampling line, where it is not safe to assume effective attenuation of ambient temperature and pressure fluctuations.

Note: If the *a priori* method is selected but any necessary raw data are missing for any given flux averaging period, EddyPro automatically switches to the *a posteriori* method.

In summary, here are our recommendations:

- 1 For open path eddy covariance systems, always select the option *Webb et al. 1980 (open-path)* / *Ibrom et al. 2007 (closed-path)*.

- 2 For closed path eddy covariance systems where raw data are available as accurate fast mixing ratios (e.g. LI-7200), always select the option *Use/convert to mixing ratio, if possible (Burba et al. 2012)*.
- 3 For closed path eddy covariance systems where raw data are available as accurate fast mole fractions and water vapor mole fractions are also available in the raw files, always select the option *Use/convert to mixing ratio, if possible (Burba et al. 2012)*.
- 4 For closed path eddy covariance systems where raw data are available as molar densities and water vapor mole fractions, and fast cell temperature and pressure are also available in the raw files, select either *Use/convert to mixing ratio, if possible (Burba et al. 2012)* or *Webb et al. 1980 (open-path) / Ibrom et al. 2007 (closed-path)*.
- 5 For closed path eddy covariance systems where raw data are available as molar densities and water vapor mole fractions, and fast cell temperature and pressure are also available in the raw files, select either *Use/convert to mixing ratio, if possible (Burba et al. 2012)* or *Webb et al. 1980 (open-path) / Ibrom et al. 2007 (closed-path)*.
- 6 For closed path eddy covariance systems where raw data are available as molar densities, but either water vapor mole fractions or fast cell temperature or fast cell pressure is missing in the raw files, select *Webb et al. 1980 (open-path) / Ibrom et al. 2007 (closed-path)*.

Add instrument sensible heat components (LI-7500)

Select this option if your concentration measurements were performed with an open path LI-7500 instrument, or with an LI-7500A/RS used in the **summer** configuration and your data were collected in a very cold environment. This correction becomes increasingly important as the typical temperature at a site gets lower. You can customize the regression parameters if specific experiments have been conducted to optimize the correction for your instrument unit and system configuration. Otherwise, we suggest using default parameters as retrievable with the *Restore values as from Burba et al. (2008)*.

Tapering window

Tapering is a data conditioning procedure necessary before the Fourier transform of a finite, non-periodic time series can be taken. Several tapering windows are available. Kaimal and Kristensen (1991) suggested the selection of the *Hamming* window in the context of environmental turbulence.

Note: The differences introduced by different windows are minor in the calculated spectra, while there is no effect on fluxes, which are calculated before applying the tapering procedure.

Quality check

The different flagging systems available are based on the results of the same quality tests, namely the steady state test and the well-developed turbulence test (e.g., Foken et al., 2004). The two tests provide individual flags (that can be output separately by selecting the option *Details of steady state and developed turbulence tests* in the **Output Files** page), which can be combined in different ways. The option *Mauder and Foken (2004) (0-1-2 system)* provides the flag “0” for high quality fluxes, “1” for intermediate quality fluxes and “2” for poor quality fluxes. This system is suitable for selecting flux results complying with international practices (e.g., FLUXNET). The other 2 systems provide finer flux flagging for more in depth analysis. Thus, the choice depends on your intentions.

Note: This option has no impact on calculated fluxes.

Footprint estimation

Three one dimensional (crosswind-integrated) footprint estimation methods are available, which can provide rather different results. The methods of Kormann and Meixner (2001) and Hsieh et al., (2000) provide closer results to each other, compared to the method of Kljun et al. (2004). However, this is partially a consequence of the similarities in the formulation and starting assumptions of the two methods compared to the third one. We do not endorse either method. Read the corresponding literature to select the most appropriate method according to your site conditions.

Low frequency spectral correction

We suggest applying this correction in all cases.

High frequency spectral correction

We suggest applying one of the high frequency correction methods in any case. Here we summarize our recommendations on which method to select in different conditions:

- 1 Open path systems: any method is valid, however, the methods of *Moncrieff et al. (1997) – Fully analytic* and *Massman (2000, 2001) - Fully analytic* allow faster data processing and can be applied to datasets of any length (even just 1 raw file), because the corrections do not rely on the *in situ* assessment of the EC system filtering properties.

- 2 Closed path systems with very short (e.g., 50 cm) and/or heated and insulated sampling lines (to keep relative humidity very low) and without fine-mesh inlet filters (e.g., 1 μm mesh): in these conditions any method is valid. Similar to case (1), the methods of *Moncrieff et al. (1997) – Fully analytic* and *Massman (2000, 2001) – Fully analytic* provide faster data processing and can be applied to datasets of any length. The other three methods potentially provide a better representation of attenuations induced by the EC system and are thus more suited, but they require a dataset large enough (e.g., 1 month) for the assessment of the system cut-off frequency.
- 3 Closed path systems with longer sampling lines (> 1m) or featuring fine mesh inlet filters, but still heated and insulated (to keep relative humidity very low). In these cases, the methods *Horst (1997) – Analytic with in situ parameterization*, *Ibrom et al. (2007) – in situ/analytic* and *Fratini et al. (2012) – in situ/analytic* are more suitable because the other two methods do not account for the effects of inlet filters and potentially underestimate attenuations induced by the passage in the sampling line.
- 4 Closed path systems with non-heated/insulated sampling lines of any length, with or without inlet filters: if water vapor is of interest, in these conditions we suggest applying a correction of *Fratini et al. (2012) – in situ/analytic* or *Ibrom et al. (2007) – in situ/analytic* because these are designed to account for effects of relative humidity on water vapor in the sampling line. If water vapor is not of interest, the method *Horst (1997) – Analytic with in situ parameterization* is also appropriate.

Correction for instrument separations

This additional spectra correction component is only available when the method of Ibrom et al. (2007) is selected. The reason is that the other two high frequency correction methods available intrinsically account for the instrument separation. The method of Ibrom et al. (2007) is mostly aimed at correcting for the attenuation of power spectra in closed path systems. Normally, the inlet of the sampling line of a closed path instrument is placed so close to the sampling volume of the anemometer, that one may consider the “instrument separation” not influential. However, for the sake of generality and because in EddyPro the method can be used also for open path systems, the option is provided to correct for the instrument separations, according to the method proposed by Horst and Lenschow (2009). This method is available in two configurations:

- 1 If you compensate time lags through a method that uses the covariance maximization procedure, this implicitly takes care of the along-wind instruments separation, so you may select the option *Horst and Lenschow (2009), only crosswind and vertical*.
- 2 In all other cases or in any case if the instruments are separated by a relevant distance (depending on the height above the ground) select the option *Horst and Lenschow (2009), along-wind, cross-wind and vertical*.

Overview of advanced processing

Advanced Mode provides you with the high-level capabilities of the EddyPro Advanced, computing fully corrected flux results in real-time with the processing options of your choice.

The SmartFlux configuration file, needed to run EddyPro in Advanced mode inside the original SmartFlux or SmartFlux 2 System, is created in EddyPro 5 or higher. This—and subsequent versions of EddyPro—provide the capability to export a SmartFlux configuration file, that can then be uploaded via the gas analyzer PC software. Complete documentation is provided in the EddyPro help.

There are additional considerations if you use **EddyPro Advanced** in the SmartFlux or SmartFlux 2 System. For many scenarios, you will simply need to configure the advanced settings as you see fit, and load the SmartFlux configuration file into the SmartFlux or SmartFlux 2 System following the instructions provided below.

However, if you wish to use a **Planar-fit method for Axis Rotation**, the **Automatic Time Lag Optimization** option, or one of the **in situ spectral correction** methods (Horst, 1997; Ibrom et al., 2007), *you will need to process an existing data set from the site in order to configure the parameters for these settings.*

Important: In order for the parameters to be valid, the site must not have undergone any significant changes between the time when the existing data set was collected and when the SmartFlux or SmartFlux 2 System is deployed. The instrument configuration should remain unchanged during the sampling period if the settings are to apply to the SmartFlux configuration file as well. For closed-path systems, the dataset used to optimize time lags and for the spectral assessment must refer to a period in which the sampling line did not undergo major modifications, such as replacement of tube or filters, change of the flow rate, etc.

When you create the configuration file, only the controls that can be configured for the SmartFlux or SmartFlux 2 System are enabled, and the other controls are disabled.

Using planar fit, in situ spectral corrections and timelag optimization in SmartFlux

In order to use planar-fit, *in situ* spectral corrections or timelag optimization in the SmartFlux System, EddyPro needs to access the respective “planar_fit”, “spectral_assessment” and “timelag_optimization” files, hereafter referred to as “additional configuration files”. These files contain summaries of calculations performed on relatively large datasets (*Table 2-3* below) and that also apply to data to be collected in the future.

For example, you can use three months of data to calculate a spectral assessment, and then use this spectral assessment that is summarized in a short text file, to correct fluxes calculated from data collected after those three months, if the system configuration didn’t change to such an extent that the spectral assessment is no longer representative. Similar considerations apply to the planar fit and the timelag optimization procedures. Refer to EddyPro documentation for more details on when and how to use these three advanced procedures.

The additional configuration files are created by EddyPro (3.0 and above), when used in the standard desktop mode. If you have been running your EC system (the EC system in which you intend to use the SmartFlux System) for some time, you may have already created one or more of these files, or you may have a .ghg dataset suitable for creating them, if the corresponding implementation is deemed necessary to calculate accurate fluxes (again, refer to EddyPro documentation to learn more about when it is suggested to use these options). If you do not have previously-collected .ghg files, then you will need to run the system for a suitable amount of time (for example using SmartFlux in Express mode), then use EddyPro in desktop mode to create the additional configuration files, and then load them onto the SmartFlux System as explained below.

Table 2-3. Recommended dataset durations for Advanced settings.

EddyPro Advanced Setting	Recommended Dataset
Planar Fit Settings	2 weeks minimum; < 2 months
Time Lag Optimization	1 to 2 months or more
Spectral Corrections, Assessment of high frequency attenuation	1 month or more

Thus, assuming that you have a sufficiently long .ghg dataset (*Table 2-3* above), the procedure to correctly configure the SmartFlux System to use planar-fit, in-situ

spectral corrections or timelag optimization is illustrated here, using the in-situ spectral corrections as an example. Analogous procedures shall be followed for the planar-fit or the timelag optimization.

- 1 Open EddyPro (5.0 or above recommended) in normal desktop mode and complete the **Project Creation** and **Basic Settings** pages as usual (refer to EddyPro documentation if needed). In the **Advanced Settings > Spectral Corrections**, configure **Corrections for low-pass filtering effects** to use one of the *in situ* methods, i.e. Horst (1997), Ibrom et al. (2007) or Fratini et al. (2012). In the same page, customize the settings to instruct EddyPro to use the dataset of your choice and to filter data appropriately, so as to obtain a sound assessment of spectral attenuations. Click **Run** and when this is completed, locate the spectral assessment file (it contains the string “spectral_assessment” in the file name) in the subdirectory \spectral_analysis that you will find inside the selected Output folder. This is the file that you will use for the SmartFlux System.
- 2 Open EddyPro (5.0 or above) in SmartFlux Setup Mode. Configure everything as explained in the previous sections. In the **Advanced Settings > Spectral Corrections**, configure **Corrections for low-pass filtering effects** to use one of the *in situ* methods among Horst (1997) and Ibrom et al. (2007) (the method of Fratini et al. (2012) is currently not usable in the SmartFlux System). In the **Spectral assessment file available** entry, select the spectral assessment file created earlier. Then proceed normally and when done, click on the **Create File** button to create the bundle with a `.smartflux` extension, as explained above.

An analogous procedure can be used to create and use the planar fit and the timelag optimization configuration files.

Processing options

The **Advanced Settings** page provides a variety of options that make it possible to process the eddy covariance data with customized parameters.

Note: The default settings in this section correspond with the settings used by Express Mode, meaning that you can process a dataset in Advanced Mode without altering these settings, and still compute reasonable results for most datasets.

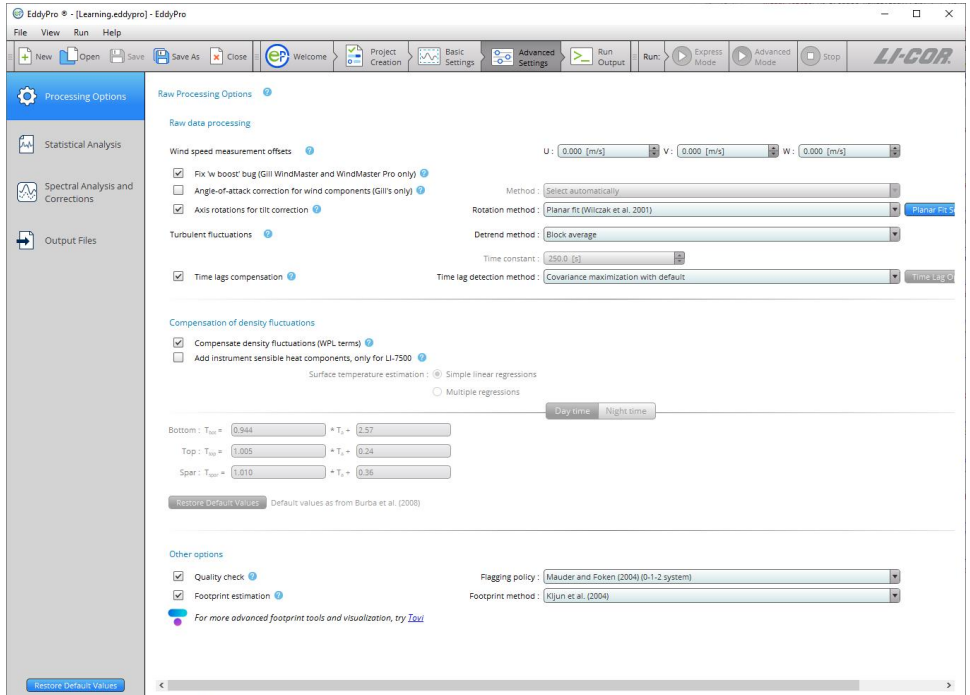

The **Processing Options** tab includes the following settings. Click any of the links below for more information.

Raw data processing

- *Wind speed measurement offsets* on page 5-32
- *Fix 'w-boost' bug (WindMaster and WindMaster Pro only)* on page 5-32
- *Angle of attack correction for wind components* on page 5-32
- *Axis rotation for tilt correction* on page 5-33
- *Detrending turbulent fluctuations* on page 5-36
- *Time lag optimization settings* on page 5-38

Compensation for density fluctuations

- *Compensation for density fluctuations (WPL terms)* on page 5-41
- *Add instrument sensible heat components (LI-7500)* on page 2-40

Quality check and footprint estimation

- *Quality check - flagging policy* on page 5-42
- *Footprint estimation* on page 5-43

Statistical analysis

The **Statistical Tests** tab includes all tests recommended by Vickers and Mahrt (1997) and Mauder (2003).

Note: The default settings in this section correspond with the settings used by Express Mode, meaning that you can process a dataset in Advanced Mode without altering these settings, and still compute reasonable results for most datasets.

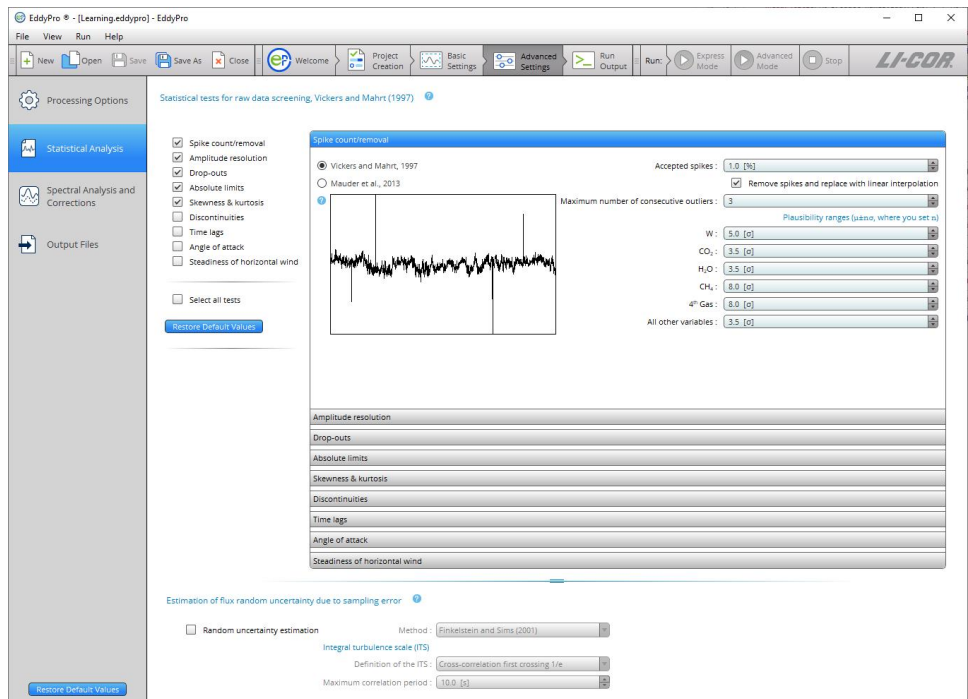

Click the links below to learn more about each test:

- See *Despiking* on page 6-9
- See *Amplitude resolution* on page 6-11
- See *Drop-outs* on page 6-12

- See *Absolute limits* on page 6-13
- See *Skewness and kurtosis* on page 6-13
- See *Discontinuities* on page 6-14
- See *Time lags* on page 6-14
- See *Angle of attack* on page 6-15
- See *Steadiness of horizontal wind* on page 6-15

Spectral corrections

Spectral corrections are needed to correct flux estimates for low and high frequency losses due to the instrument setup, intrinsic sampling limits of the instruments, and some data processing choices. An overview and some details about the spectral correction methods available in EddyPro are provided here. This tutorial focuses on the items available to you, to select and tune the correction procedure.

Note: The default settings in this section correspond with the settings used by Express Mode, meaning that you can process a dataset in Advanced Mode without altering these settings, and still compute reasonable results for most datasets.

The first choice is whether to correct for the high-pass filtering losses implied by the fact that fluxes are calculated on a finite time period, and possibly by the detrending operation (e.g., linear detrending, running mean). Select **Analytic correction for high-pass filtering effects (Moncrieff et al., 2004)** to instruct EddyPro to apply this correction, which affects the low frequency range of the flux cospectra.

The second choice regards the application of a correction for the low-pass filtering losses, mainly related to intrinsic instrument limits (finite path lengths and time responses) and to the actual instruments deployment, such as the separation between anemometer and gas analyzer, the height above the underlying canopy or surface, the deployment of a sampling line for closed path analyzer and the way this is conditioned (e.g., insulated or heated).

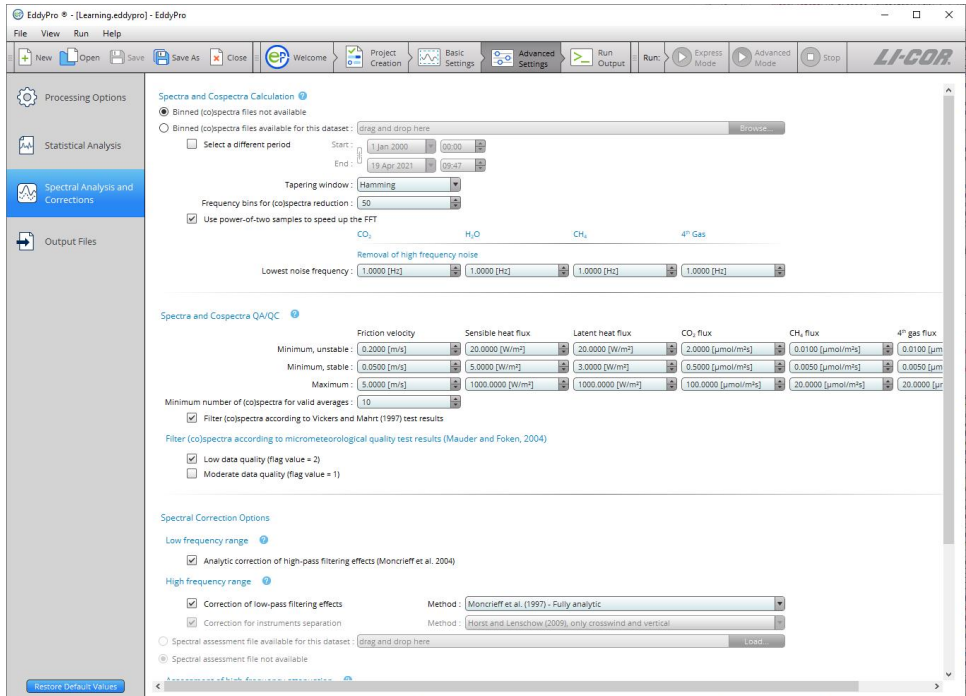

Five methods are available:

- The analytic method of Moncrieff et al. (1997),
- The analytic method of Massman (2000, 2001),
- The semi-analytic method of Horst (1997)
- The *in situ* method of Ibrom et al. (2007a), and
- The *in situ* method of Fratini et al. (2012).

The methods by Moncrieff et al. (1997) and by Massman (2000, 2001) model all major sources of flux attenuation by means of a mathematical formulation. When using these methods, no further information is needed, so all of the fields in this page are deactivated. These methods are suggested for open path EC systems or for closed path systems if the sampling line is short and heated. The reason is that this method may seriously underestimate the attenuation (and hence the correction)—notably for water vapor—when the sampling line is long (and the attenuation is strong) and not heated because of the dependency of attenuation of H₂O on relative humidity, which has been clearly recognized in recent research.

If the methods by Horst (1997), Ibrom et al. (2007), or Fratini et al. (2012) are selected, the “Assessment of high-frequency attenuation” section activates. In fact, all three methods require the preliminary, *in situ* assessment of the attenuation of scalar spectra. Such attenuation is quantified by determining the system low-pass transfer function. The procedure makes use of the temperature spectrum as a proxy for the unattenuated gas spectra (thereby assuming similarity of turbulent spectra among all gases and the air temperature) and fits a prescribed transfer function to the ratio of the gas to the temperature spectra. The assumed transfer function is that of the so-called Infinite Impulse Response (IIR) filter (Ibrom et al., 2007a). However, this procedure cannot be applied on individual spectra, which may be affected by noise or characteristics of the local turbulence. Instead, ensemble spectra are calculated for all variables involved (temperature and gas concentrations) using all available “high-quality” spectra and a least squared minimization is then used to fit the transfer function to the ratio of ensemble gas spectra to ensemble temperature spectra. This is what we call the “spectral assessment”. In this phase you need to instruct EddyPro on how to select the spectra to be used in this procedure.

To start with, select the starting and ending dates of the period to be used for the spectral assessment. The larger the time periods, the longer the procedure will take, but the more accurate the results will be. However, pay attention to select a period in which your instrument setup did not undergo major modifications. You are going to average all spectra for this period to assess to what extent your instrument configuration attenuated them compared to atmospheric conditions, thus you need to make sure that all spectra are representative of the same configuration.

The minimum number of spectra for valid ensemble averages is set to make sure that a sufficient amount of spectra are averaged, to level out noise and local turbulence characteristics, and highlight the main spectra features. Again, a large number here will ensure a more accurate assessment, but it will also require a longer period of time, because not all spectra are going to be valid and take part in the averaging procedure.

In fact, minimum flux values must also be set, to discriminate “good spectra.” A sufficient flux ensures that developed turbulent conditions are met and that spectra are well characterized in the inertial and dissipation ranges. Water vapor minimum are indirectly set by specifying a lower limit for the latent heat flux. Similarly, good quality temperature spectra will be achieved when sensible heat flux will be above a certain threshold that you can specify.

The **Spectral Corrections** tab includes the following options:

- *Low frequency range* on page 5-47
- *High frequency range* on page 5-48
- *Assessment of high-frequency attenuation* on page 5-49

Output files

Note: To keep processing time to a minimum, select only the output files that are needed. Selecting *full spectra* and *cospectra* will increase processing time significantly. Therefore, we recommend that you limit the number of these outputs to less than two.

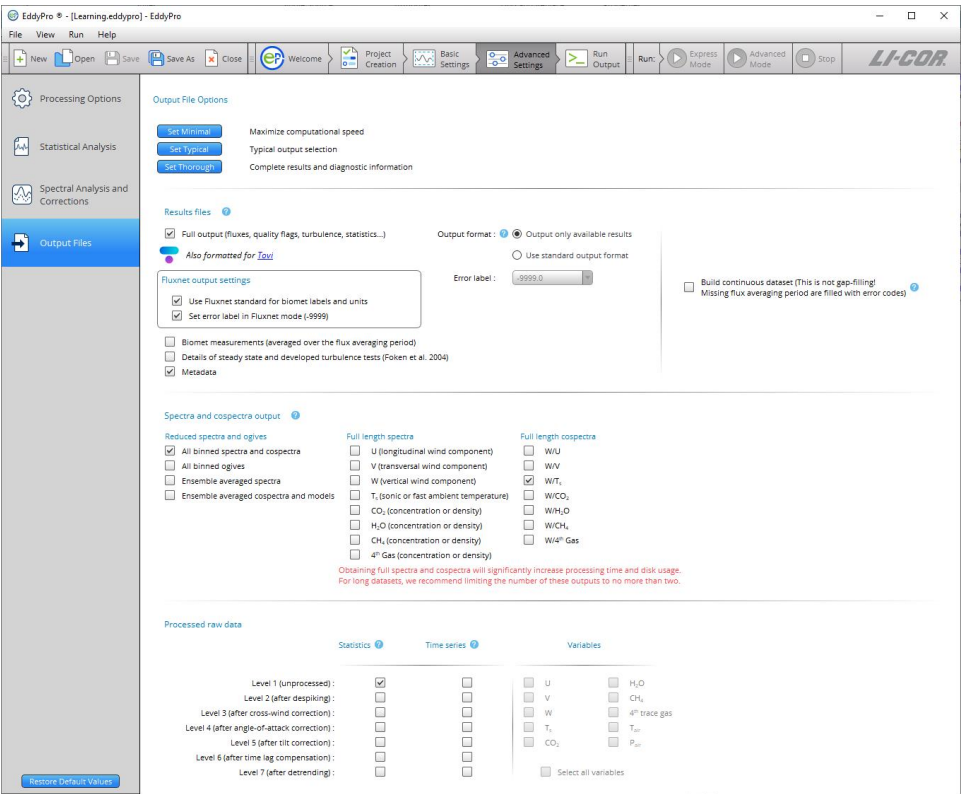

The **Output Files** tab is used to tell EddyPro which files to write upon completing the project. Here, there is a great deal of flexibility, depending on your research needs. Settings include:

- See *Results files and options* on page 5-52
- See *Spectral outputs* on page 5-52
- See *Processed raw data* on page 5-53

Assessment tests

Assessment tests evaluate ancillary files to ensure that they meet certain requirements before processing. The purpose of assessment tests is to reduce processing errors when using EddyPro for desktop processing, and to ensure the validity of ancillary files prior to uploading them to the SmartFlux System. The **Format Test** evaluates the file format by comparing it to a standard, and the **Scientific Test** evaluates data by comparing values in the file with known acceptable values.

If the test fails for any reason, you will be notified and provided with information that will help you solve the problem, either by choosing another file or correcting the file that you selected. If you click **Continue** after a test fails, EddyPro will use the default method and will probably not use the file that failed. The default methods are as follows:

- Spectral Correction defaults to **Moncrieff**
- Planar Fit (Rotation method) defaults to **Double Rotation**
- Automatic time lag optimization (Time lag detection method) defaults to **Covariance maximization with default**

Spectral assessment file

Format test

This file has a strictly fixed format: the number of lines and all textual (i.e., not numeric) content is strictly fixed, with the only exception of the first word at line 46 ('none' in the sample file), which can change if EddyPro processed a 4th gas. Thus, any textual information can be used to make sure the file is 'well formatted'. Note, too, that the RH classes (lines 8-16) are predefined, including their percentage indications ('5 – 15%', etc.).

Scientific test

Water vapor

- 1 Column 'fc' shall have at least 1 value in the range 0.001 – 10.
- 2 Column 'fc' shall not have all values set to -9999.
- 3 Column 'numerosity' shall have at least 1 value > 0.
- 4 Column 'Fc' shall be in the range 0.01 – 10 for good values of column 'fc'
- 5 The three values shall be \neq -9999.

CO₂

- 1 In the normal case, column 'fc' must contain always the same value, which shall be within the range 0.001 – 10.
- 2 The user may edit the file manually. In this case, all values shall be in the range 0.001 – 10.
- 3 Column 'Fc' shall be in the range 0.01 – 10 for good values of column 'fc.'

CH₄

- 1 In the normal case, column 'fc' must contain always the same value, which shall be within the range 0.001 – 10.
- 2 The user may edit the file manually. In this case, all values shall be in the range 0.001 – 10.
- 3 Column 'Fc' shall be in the range 0.01 – 10 for good values of column 'fc.'

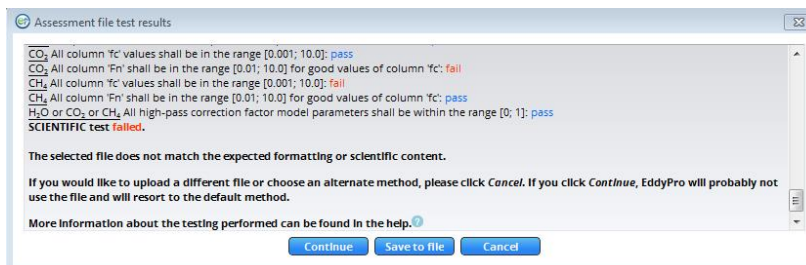

*Figure 2-1. If the Spectral Assessment file fails a test, you can correct the file, choose a different file, or choose an alternate method. If you click **Continue**, the default method will be used, and EddyPro will probably not use the file.*

Planar fit file

Format test

This file does not have a strictly predefined structure. However, the number of lines can be calculated based on the value at line 2, 'Number of wind sectors.' Let this number be N in the following example:

- 1 Lines 1 thru 10 shall always contain the same textual information.
- 2 There shall be N lines formally identical to lines 11-14 in the sample file.
- 3 Line $10 + N + 2$ shall always be "Rotation matrices."
- 4 There shall be N groups of 4 lines starting at line $10 + N + 3$, composed as in the sample file:
 - A 1 textual line starting with "Sector number."
 - B 3 numbers composed of 3 numbers each.
 - C The first number of the second line of each group (lines 19, 23, 27, 31 in the sample file) shall always be identically zero.
- 5 The total number of lines of the file shall be $10 + N + 2 + 4*N = 5*N + 12$ ($N = 4$ and total number of lines = 32 in the sample file).

Scientific test

- 1 At least one wind sector (lines $10 + 1$ thru $10+N$) should have all three coefficients (B_0 , B_1 , B_2) $\neq -9999$.
- 2 For each wind sector having valid coefficients, the corresponding 4-lines group shall contain only numbers $\neq -9999$ and at least one number $\neq 0$.

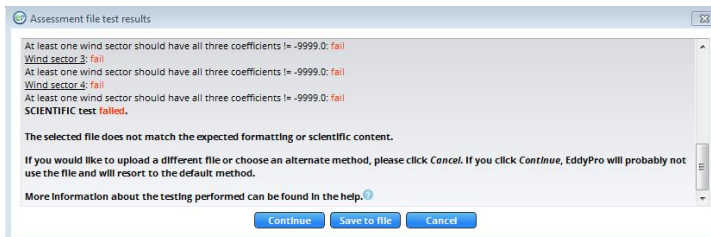

Figure 2-2. If the planar fit file fails the test, you can correct the file, choose a different file, or choose an alternate method. If you click **Continue**, the default method will be used, and EddyPro will probably not use the file.

Timelag optimization file

Format test

This file does not have a strictly predefined structure and the number of lines to be expected cannot be unequivocal calculated. Some criteria that can be tested are:

- 1 The first 4 lines shall always have the same textual content.
- 2 Starting at line 6, there could be 0, 1, 2, 3 or 4 groups of 5 lines (4 with text and 1 empty).
If present, each group shall have fixed textual content, except for the label of the gas (either “co2”, “h2o”, “ch4” or “4th_gas”).
- 3 If H₂O was processed in RH classes, a group shall exist similar to the one at lines 16-28 in the sample file.
 - A The group starts with 3 lines of fixed textual content.
 - B The number of following numeric lines may change. Look at the column “RH-range”: The first of these lines shall start with “0 –”, while the last one shall end with “– 100%.”

Scientific test

- 1 In the “small” groups, the “median” timelag shall always be > maximum and < minimum timelags.
- 2 All timelags in the small groups shall not be larger than 60 seconds.
- 3 In the RH-sorted h2o classes:
 - A The “class” index shall be continuous, starting from 1 and up to a maximum of 20 (but they could be less than 20).
 - B In each line it shall be true that: “min_h2o” < “med_h2o” < “max_h2o” (note the header: the “med” is the left one, not the central one!).
 - C There shall be at least 3 classes with “class_num” > 30.

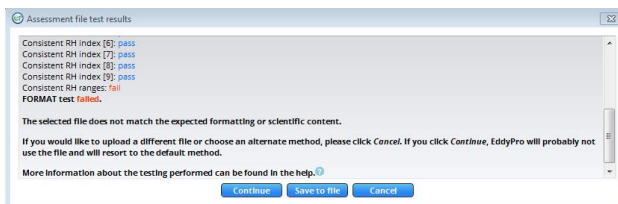

Figure 2-3. If the Timelag Optimization file fails the test, you can correct the file, choose a different file, or choose an alternate method. If you click **Continue**, the default method will be used, and EddyPro will probably not use the file.

Running EddyPro from command prompt

The EddyPro engine can be run from a command line interface. This section briefly describes the calls.

To run the EddyPro engine, launch a command line interface, enter the directory of the binary, and then enter a command. The available commands are given below.

Executing EddyPro

Help for EddyPro-RP

EddyPro-RP, version 5.1.1, build 2014-06-06, 12:34.

USAGE: eddypro_rp [OPTION [ARG]] [PROJ_FILE]

OPTIONS:

`[-s | --system [win | linux | mac]]` Operating system; if not provided assumes "win"

`[-m | --mode [embedded | desktop]]` Running mode; if not provided assumes "desktop"

`[-c | --caller [gui | console]]` Caller; if not provided assumes "console"

`[-e | --environment [DIRECTORY]]` Working directory, to be provided in embedded mode; if not provided assumes

`[-h | --help]` Display this help and exit

`[-v | --version]` Output version information and exit

`PROJ_FILE` Path of project (*.eddypro) file; if not provided, assumes `..\in-i\processing.eddypro`

Section 3.

EddyPro output files

After clicking **Run**, EddyPro will generate some temporary intermediate files and compute fluxes based on the information provided in the data and metadata. These files are stored in folders and subfolders in the **Output Directory** you assigned in the **Project Page**.

In these folders and files, you will find summary results. Each line in these files refers to a flux averaging period and starts with the corresponding raw file name and the timestamp of *the end* of the averaging period. File names are created with the **Project ID** that you entered in the **Project Page**.

Note: Each run produces output files in the assigned directory. The output files are marked with the date and time of the run in the file name.

Time structure of output files

A fundamental concept behind the implementation of EddyPro is that you are attempting to obtain a dataset with a regular time step, which is the flux averaging period. To achieve this, once EddyPro has read the names of all raw files to be processed, it will detect the first and the last one (in a chronological sense) and create a time structure (a timeline) where the beginning is given by the timestamp of the first file and the time step is given by the flux averaging period. Results of EddyPro calculations for each flux averaging period will be associated to the closest time step in the time structure, with the condition that the difference between the actual timestamp of the current averaging period and the closest timestamp in the time structure is less than half the averaging period.

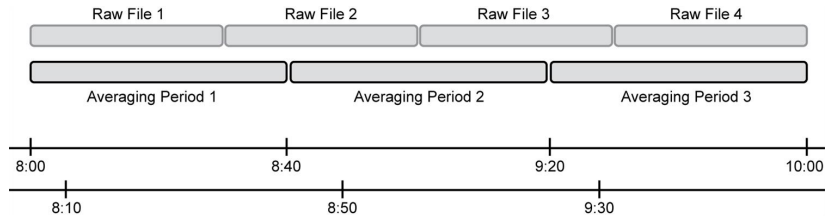

Figure 3-1. Timelines representing the handling of averaging periods by EddyPro.

Consider the figure above. Two timelines are represented in the bottom part of the figure. They represent two different time structures, both of which have the same time step (40 minutes) but with an offset of 10 minutes between the two. For example, they might have been established with EddyPro by setting a flux averaging period of 40 minutes (in both cases) but having found a first chronological raw file with a timestamp such as 04:00 (upper case) and 4:10 (bottom case). In EddyPro, both time series would be filled with results for the averaging periods sketched on the upper part of the figure: results would be the same for the 08:00/08:10, 08:40/08:50 and 09:20/09:30 pairs. Some trials with the software will help you gain a better understanding of this feature of EddyPro. Currently, there is no option to force EddyPro to consider a file's timestamp as the actual timeline.

Common features of output files

EddyPro output results are provided in comma separated ASCII data files. Based on certain processing options, EddyPro may force you to output certain files. This is the case, for instance, with the high-frequency spectral corrections. If any of the available in-situ methods are selected, EddyPro will automatically select certain spectral outputs and deactivate the corresponding entry, so that you cannot unselect them. This is because those outputs are essential to the spectral assessment and correction procedure.

All text is written without spaces, except where not applicable; spaces are replaced by “_” (underscores). Files may have a header that briefly describes the content of the file. Then the data columns begin, with a first line providing the labels and, in some cases, a second line providing units.

The names of output files produced by EddyPro follow the convention:

```
eddypro_projID_filecontent_date_time.csv
```

where EddyPro is a constant string, projID is the Output ID entered in the Project Page, filecontent gives a short description of the content of the file, and date and time refer to the date and time that the data were processed.

All EddyPro results begin with the same three fields: the name of the raw file for which results are provided (or the name of the first file in case results come from several adjacent raw files), and the date and time of the *end* of the averaging period for the current result record. For example:

```
2011-01-29T130000_mysite.ghg,2011-01-29,13:30,
```

is the beginning of an output record referring to a dataset that ends at 13:30 of 29/01/2011, and is contained in the raw file 2011-01-29T130000_mysite.ghg (or a set of files of which this is the first one).

List of outputs

This section provides a summary of the output files generated by EddyPro. Some of the files described below may not be included in your output folder, depending upon the files specified in the Output Files tab (see *Output files* on page 5-50). A full set of output files is shown in *Figure 3-2* on the next page.

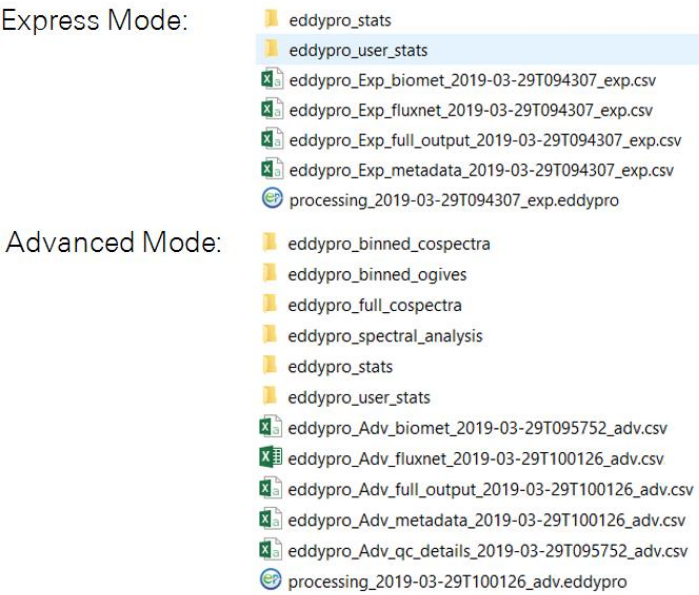

Figure 3-2. Output folder created by EddyPro when all outputs are selected.















Table 3-1 on the facing page provides more details about the folders and files created by EddyPro.

Table 3-1. Typical outputs from an EddyPro run with advanced settings.

File/Folder Name	Description
eddypro_binned_cospectra	Folder containing binned cospectra files (see <i>Binned cospectra outputs</i> on the next page).
eddypro_binned_ogives	Folder containing binned ogives files (see <i>Binned ogives</i> on the next page).
eddypro_full_cospectra	Folder containing full cospectra files (see <i>Full cospectra</i> on page 3-7).
eddypro_spectral_analysis	Folder containing spectral analysis files (see <i>Spectral analysis</i> on page 3-7).
eddypro_stats	Folder containing statistical output files (see <i>Stats</i> on page 3-8).
eddypro_user_stats	Folder containing user statistics files.
eddypro_OutputID_essentials_YYYY-mm-ddThhmmss.csv	Intermediate flux results that have not been corrected. EddyPro uses this file when you want to quickly reprocess data. See <i>Using results from previous runs</i> on page 5-80 for more information.
eddypro_OutputID_biomet_YYYY-mm-ddThhmmss.csv	Summarized output variables.
eddypro_OutputID_fluxnet_YYYY-mm-ddThhmmss.txt	File conforming FLUXNET and AmeriFlux FP-In Standards for labels, units and format. Features new output variables, including many intermediate results, statistics on all high-frequency variables, covariances between all high-frequency variables, biomet mean values and metadata, as well as results of new implementations
eddypro_OutputID_full_output_YYYY-mm-ddThhmmss.csv	Final flux results.
eddypro_OutputID_metadata_YYYY-mm-ddThhmmss.csv	A summary of information stored in each of the metadata files for the project.
eddypro_OutputID_qc_details_YYYY-mm-ddThhmmss.csv	A summary of errors and tests for each 30 minute data set.
processing_YYYY-mm-ddThhmmss.eddypro	EddyPro project file.















Binned cospectra outputs

This folder includes one `.csv` file for each 30 minute dataset. See *Calculating spectra, cospectra, and ogives* on page 6-34 for more information.

Name	Date modified	Type	Size
 20120817-0030_binned_cospectra_2014-02-13T101340.csv	2/13/2014 1:47 PM	Microsoft Office E...	17 KB
 20120817-0100_binned_cospectra_2014-02-13T101340.csv	2/13/2014 1:48 PM	Microsoft Office E...	18 KB
 20120817-0130_binned_cospectra_2014-02-13T101340.csv	2/13/2014 1:48 PM	Microsoft Office E...	18 KB
 20120817-0200_binned_cospectra_2014-02-13T101340.csv	2/13/2014 1:48 PM	Microsoft Office E...	18 KB
 20120817-0230_binned_cospectra_2014-02-13T101340.csv	2/13/2014 1:49 PM	Microsoft Office E...	18 KB
 20120817-0300_binned_cospectra_2014-02-13T101340.csv	2/13/2014 1:49 PM	Microsoft Office E...	18 KB
 20120817-0330_binned_cospectra_2014-02-13T101340.csv	2/13/2014 1:49 PM	Microsoft Office E...	18 KB
 20120817-0400_binned_cospectra_2014-02-13T101340.csv	2/13/2014 1:50 PM	Microsoft Office E...	18 KB
 20120817-0430_binned_cospectra_2014-02-13T101340.csv	2/13/2014 1:50 PM	Microsoft Office E...	18 KB
 20120817-0500_binned_cospectra_2014-02-13T101340.csv	2/13/2014 1:50 PM	Microsoft Office E...	18 KB
 20120817-0530_binned_cospectra_2014-02-13T101340.csv	2/13/2014 1:51 PM	Microsoft Office E...	18 KB
 20120817-0600_binned_cospectra_2014-02-13T101340.csv	2/13/2014 1:51 PM	Microsoft Office E...	18 KB
 20120817-0630_binned_cospectra_2014-02-13T101340.csv	2/13/2014 1:51 PM	Microsoft Office E...	18 KB
 20120817-0700_binned_cospectra_2014-02-13T101340.csv	2/13/2014 1:51 PM	Microsoft Office E...	18 KB















Binned ogives

This folder includes one `.csv` file for each 30 minute dataset. See *Calculating spectra, cospectra, and ogives* on page 6-34 for more information.

Name	Date modified	Type	Size
 20120817-0030_binned_ogives_2014-02-13T101340.csv	2/13/2014 1:47 PM	Microsoft Office E...	16 KB
 20120817-0100_binned_ogives_2014-02-13T101340.csv	2/13/2014 1:48 PM	Microsoft Office E...	17 KB
 20120817-0130_binned_ogives_2014-02-13T101340.csv	2/13/2014 1:48 PM	Microsoft Office E...	17 KB
 20120817-0200_binned_ogives_2014-02-13T101340.csv	2/13/2014 1:48 PM	Microsoft Office E...	17 KB
 20120817-0230_binned_ogives_2014-02-13T101340.csv	2/13/2014 1:49 PM	Microsoft Office E...	18 KB
 20120817-0300_binned_ogives_2014-02-13T101340.csv	2/13/2014 1:49 PM	Microsoft Office E...	17 KB
 20120817-0330_binned_ogives_2014-02-13T101340.csv	2/13/2014 1:49 PM	Microsoft Office E...	17 KB
 20120817-0400_binned_ogives_2014-02-13T101340.csv	2/13/2014 1:50 PM	Microsoft Office E...	18 KB
 20120817-0430_binned_ogives_2014-02-13T101340.csv	2/13/2014 1:50 PM	Microsoft Office E...	17 KB
 20120817-0500_binned_ogives_2014-02-13T101340.csv	2/13/2014 1:50 PM	Microsoft Office E...	17 KB
 20120817-0530_binned_ogives_2014-02-13T101340.csv	2/13/2014 1:51 PM	Microsoft Office E...	17 KB
 20120817-0600_binned_ogives_2014-02-13T101340.csv	2/13/2014 1:51 PM	Microsoft Office E...	17 KB
 20120817-0630_binned_ogives_2014-02-13T101340.csv	2/13/2014 1:51 PM	Microsoft Office E...	17 KB
 20120817-0700_binned_ogives_2014-02-13T101340.csv	2/13/2014 1:51 PM	Microsoft Office E...	17 KB





Full cospectra

This folder includes one `.csv` file for each 30 minute dataset. See *Calculating spectra, cospectra, and ogives* on page 6-34 for more information.

Name	Date modified	Type	Size
 20120817-0030_full_cospectra_2014-02-13T101340.csv	2/13/2014 1:47 PM	Microsoft Office E...	2,360 KB
 20120817-0100_full_cospectra_2014-02-13T101340.csv	2/13/2014 1:48 PM	Microsoft Office E...	2,739 KB
 20120817-0130_full_cospectra_2014-02-13T101340.csv	2/13/2014 1:48 PM	Microsoft Office E...	2,738 KB
 20120817-0200_full_cospectra_2014-02-13T101340.csv	2/13/2014 1:48 PM	Microsoft Office E...	2,768 KB
 20120817-0230_full_cospectra_2014-02-13T101340.csv	2/13/2014 1:49 PM	Microsoft Office E...	2,812 KB
 20120817-0300_full_cospectra_2014-02-13T101340.csv	2/13/2014 1:49 PM	Microsoft Office E...	2,768 KB
 20120817-0330_full_cospectra_2014-02-13T101340.csv	2/13/2014 1:49 PM	Microsoft Office E...	2,760 KB
 20120817-0400_full_cospectra_2014-02-13T101340.csv	2/13/2014 1:50 PM	Microsoft Office E...	2,818 KB
 20120817-0430_full_cospectra_2014-02-13T101340.csv	2/13/2014 1:50 PM	Microsoft Office E...	2,740 KB
 20120817-0500_full_cospectra_2014-02-13T101340.csv	2/13/2014 1:50 PM	Microsoft Office E...	2,718 KB
 20120817-0530_full_cospectra_2014-02-13T101340.csv	2/13/2014 1:51 PM	Microsoft Office E...	2,746 KB
 20120817-0600_full_cospectra_2014-02-13T101340.csv	2/13/2014 1:51 PM	Microsoft Office E...	2,732 KB
 20120817-0630_full_cospectra_2014-02-13T101340.csv	2/13/2014 1:51 PM	Microsoft Office E...	2,742 KB
 20120817-0700_full_cospectra_2014-02-13T101340.csv	2/13/2014 1:51 PM	Microsoft Office E...	2,757 KB







Spectral analysis

This folder includes spectra and cospectra data files in `.csv` format. It also includes a spectral assessment file that can be used to reprocess a data set if the spectral assessment file applies. See *Calculating Spectral correction factors* on page 6-54 for more information.

Name	Date modified
 eddypro_OutputID_ensemble_and_model_cospectra_2014-02-13T205746.csv	2/13/2014 8:58 PM
 eddypro_OutputID_ensemble_cospectra_by_time_2014-02-13T205746.csv	2/13/2014 8:58 PM
 eddypro_OutputID_h2o_ensemble_spectra_2014-02-13T205746.csv	2/13/2014 8:58 PM
 eddypro_OutputID_passive_gases_ensemble_spectra_2014-02-13T205746.csv	2/13/2014 8:58 PM
 eddypro_OutputID_spectral_assessment_2014-02-13T205746.txt	2/13/2014 8:58 PM







Stats

The stats folder includes a .csv file for each level of processing.

Name	Date modified	Type	Size
 eddypro_OutputID_st1_2014-02-13T101340.csv	2/13/2014 8:57 PM	Microsoft Office E...	2,006 KB
 eddypro_OutputID_st2_2014-02-13T101340.csv	2/13/2014 8:57 PM	Microsoft Office E...	2,001 KB
 eddypro_OutputID_st3_2014-02-13T101340.csv	2/13/2014 8:57 PM	Microsoft Office E...	2,001 KB
 eddypro_OutputID_st4_2014-02-13T101340.csv	2/13/2014 8:57 PM	Microsoft Office E...	2,000 KB
 eddypro_OutputID_st5_2014-02-13T101340.csv	2/13/2014 8:57 PM	Microsoft Office E...	2,006 KB
 eddypro_OutputID_st6_2014-02-13T101340.csv	2/13/2014 8:57 PM	Microsoft Office E...	2,006 KB
 eddypro_OutputID_st7_2014-02-13T101340.csv	2/13/2014 8:57 PM	Microsoft Office E...	2,006 KB

User stats

The user stats folder includes a .csv file for each level of processing.

Name	Date modified	Type	Size
 eddypro_OutputID_user_st1_2014-02-13T101340.csv	2/13/2014 8:57 PM	Microsoft Office E...	932 KB
 eddypro_OutputID_user_st2_2014-02-13T101340.csv	2/13/2014 8:57 PM	Microsoft Office E...	932 KB
 eddypro_OutputID_user_st3_2014-02-13T101340.csv	2/13/2014 8:57 PM	Microsoft Office E...	932 KB
 eddypro_OutputID_user_st4_2014-02-13T101340.csv	2/13/2014 8:57 PM	Microsoft Office E...	932 KB
 eddypro_OutputID_user_st5_2014-02-13T101340.csv	2/13/2014 8:57 PM	Microsoft Office E...	932 KB
 eddypro_OutputID_user_st6_2014-02-13T101340.csv	2/13/2014 8:57 PM	Microsoft Office E...	932 KB
 eddypro_OutputID_user_st7_2014-02-13T101340.csv	2/13/2014 8:57 PM	Microsoft Office E...	932 KB

The full output file

This is the most comprehensive output file produced by EddyPro. It contains many of the intermediate and final variables calculated during data processing. Results values are grouped by the first line of the header to facilitate interpretation. Here we provide an overview of available outputs. For more specific descriptions of each variable refer to the Variables Table.

Headings

The first row in the file (when opened in a spreadsheet) gives the top-level headings below. The second row includes subheadings for variables and values included in the results.

File info

- Raw file name
- Date and time of the end of the averaging period
- Number of valid records found in the raw file
- Number of valid records used for the current averaging period

Corrected fluxes

- Net vertical turbulent fluxes of momentum, sensible heat, latent heat and all available gases, calculated from uncorrected fluxes, by correcting for spectral attenuations, air density fluctuations and instrument-specific effects, as applicable. Quality flags and random uncertainty estimates are provided for all fluxes.

Storage fluxes

- Storage fluxes of sensible and latent heat and for all available gases, estimated from concentrations and based on a 1-point profile.

Vertical advection fluxes

- Vertical advection gas fluxes obtained by multiplication of the mean vertical wind speed and mean gas concentration. These are zero if the mean vertical velocity is forced to zero, as is the case with the double rotations schemes for tilt correction.

Gas densities, concentrations, and time lags

- Average molar density, mole fraction (moles of gas per mole of wet air) and mixing ratio (moles of gas per mole of dry air) for available gases. Quantities are either calculated or estimated from raw data, depending on the available measurements. In particular, calculation of densities to concentrations (and vice-versa) requires measured temperatures and pressures, while estimation is done using barometric pressure and/or corrected sonic temperature, if measured values are not available. Toggling between mole fractions and mixing ratios requires fast measurements of water vapor.
- Time lags used for flux calculation and a flag indicating whether the time lag used was calculated with the covariance maximization procedure (value “F”) or was the nominal one (“T”).

Air properties

- Evapotranspiration flux, expressed as millimeters of water per hour
- Mean ambient pressure and temperature, either calculated or estimated, depending on the content of raw files
- Mean ambient air density and molar volume and heat capacity, calculated
- Mean ambient water vapor density, partial pressure, partial pressure at saturation
- Mean ambient specific and relative humidity, water vapor pressure deficit and dew point temperature

Unrotated and rotated wind

- Mean wind components in the anemometer coordinate framework
- Wind components after rotations for tilt correction
- Mean wind speed, instantaneous maximum wind speed and mean wind direction

Rotation angles

- Yaw, pitch, and roll angles used to correct anemometer tilting, according to the selected method.

Turbulence

- Turbulence parameters: friction velocity, Monin-Obukhov length, stability parameter, turbulent kinetic energy, Bowen ratio, and scaling temperature.

Footprint

- Estimation of crosswind integrated footprints: model used, along wind distances providing peak, 10%, 30%, 50%, 70%, and 90% contributions to total fluxes. Footprint offset is the distance from the tower providing less than 1% contribution to total fluxes. Learn more...

Uncorrected fluxes

- Net vertical turbulent fluxes of momentum, sensible heat, latent heat and all available gases, calculated from corresponding covariances by conversion of physical units, prior to application of corrections.
- Spectral correction factors calculated according to the selected method.

Statistical flags

- Results of selected statistical tests, applied to all time series.

Diagnostics

- Number of spikes detected for each sensitive variable used for flux computation.
- Detailed summary of diagnostics for LI-7500A/RS, LI-7200/RS, and LI-7700. The values here are the sum of records in each flux averaging interval, for which flags are set to "on" (bad data). Thus values here go from zero (best case) to the number of available records (worst case).
- Average AGC or Signal Strength (LI-7500A/RS or LI-7200/RS) and RSSI (LI-7700).

Variances

- Variances of all sensitive variables, calculated at the end of the whole raw data processing, including despiking, corrections, rotations and detrending.

Covariances

- Covariances between w (vertical wind component) and all non-anemometric sensitive variables calculated at the end of the whole raw data processing, including despiking, corrections, rotations, detrending, and time lag compensation.

Custom variables

- Mean values for all non-sensitive variables are reported at the end of the output record.

Variables table

The following table summarizes all output results available in the rich output file. In the table, *var* stands for any available sensitive variable, *gas* stands for any available sensitive gas measurement and *extravar* stands for any non-sensitive variable.

Table 3-2. Shorthand for variables in output files from EddyPro.

Label	Units, Format, or Range	Description
filename	-	Name of the raw file (or the first of a set) from which the dataset for the current averaging interval was extracted
date	yyyy-mm-dd	Date of the end of the averaging period
time	HH:MM	Time of the end of the averaging period
file_records	#	Number of valid records found in the raw file (or set of raw files)
used_records	#	Number of valid records used for current the averaging period
Tau	kg m-1 s-2	Corrected momentum flux
qc_Tau	#	Quality flag for momentum flux
rand_err_Tau	kg m-1 s-2	Random error for momentum flux, if selected
H	W m-2	Corrected sensible heat flux
qc_H	#	Quality flag for sensible heat flux
rand_err_H	W m-2	Random error for momentum flux, if selected
LE	W m-2	Corrected latent heat flux
qc_LE	#	Quality flag latent heat flux
rand_err_LE	W m-2	Random error for latent heat flux, if selected
gas_flux	μmol m-2 s-1(+)	Corrected gas flux
qc_gas_flux	#	Quality flag for gas flux
rand_err_gas_flux	μmol s-1 m-2(+)	Random error for gas flux, if selected
H_strg	W m-2	Estimate of storage sensible heat flux
LE_strg	W m-2	Estimate of storage latent heat flux
gas_strg	μmol s-1 m-2(+)	Estimate of storage gas flux
gas_v-adv	μmol s-1 m-2(+)	Estimate of vertical advection flux
gas_molar_density	mmol m-3	Measured or estimated molar density of gas

Table 3-2. Shorthand for variables in output files from EddyPro. (...continued)

Label	Units, Format, or Range	Description
gas_mole_fraction	$\mu\text{mol mol}^{-1}(\text{t})$	Measured or estimated mole fraction of gas
gas_mixing_ratio	$\mu\text{mol mol}^{-1}(\text{t})$	Measured or estimated mixing ratio of gas
gas_time_lag	s	Time lag used to synchronize gas time series
gas_def_timelag	T/F	Flag: whether the reported time lag is the default (T) or calculated (F)
sonic_temperature	K	Mean temperature of ambient air as measured by the anemometer
air_temperature	K	Mean temperature of ambient air, either calculated from high frequency air temperature readings, or estimated from sonic temperature
air_pressure	Pa	Mean pressure of ambient air, either calculated from high frequency air pressure readings, or estimated based on site altitude (barometric pressure)
air_density	kg m^{-3}	Density of ambient air
air_heat_capacity	$\text{J K}^{-1} \text{kg}^{-1}$	Specific heat at constant pressure of ambient air
air_molar_volume	$\text{m}^3 \text{mol}^{-1}$	Molar volume of ambient air
ET	mm hour^{-1}	Evapotranspiration flux
water_vapor_density	kg m^{-3}	Ambient mass density of water vapor
e	Pa	Ambient water vapor partial pressure
es	Pa	Ambient water vapor partial pressure at saturation
specific_humidity	kg kg^{-1}	Ambient specific humidity on a mass basis
RH	%	Ambient relative humidity
VPD	Pa	Ambient water vapor pressure deficit
Tdew	K	Ambient dew point temperature
u_unrot	m s^{-1}	Wind component along the u anemometer axis
v_unrot	m s^{-1}	Wind component along the v anemometer axis
w_unrot	m s^{-1}	Wind component along the w anemometer axis
u_rot	m s^{-1}	Rotated u wind component (mean wind speed)
v_rot	m s^{-1}	Rotated v wind component (should be zero)

Table 3-2. Shorthand for variables in output files from EddyPro. (...continued)

Label	Units, Format, or Range	Description
w_rot	m s-1	Rotated w wind component (should be zero)
wind_speed	m s-1	Mean wind speed
max_wind_speed	m s-1	Maximum instantaneous wind speed
wind_dir	° (degrees)	Direction from which the wind blows, with respect to Geographic or Magnetic north
yaw	° (degrees)	First rotation angle
pitch	° (degrees)	Second rotation angle
u*	m s-1	Friction velocity
TKE	m ² s-2	Turbulent kinetic energy
L	M	Monin-Obukhov length
(z-d)/L	#	Monin-Obukhov stability parameter
bowen_ratio	#	Sensible heat flux to latent heat flux ratio
T*	K	Scaling temperature
(footprint) model	-	Model for footprint estimation
x_offset	m	Along-wind distance providing <1% contribution to turbulent fluxes
x_peak	m	Along-wind distance providing the highest (peak) contribution to turbulent fluxes
x_10%	m	Along-wind distance providing 10% (cumulative) contribution to turbulent fluxes
x_30%	m	Along-wind distance providing 30% (cumulative) contribution to turbulent fluxes
x_50%	m	Along-wind distance providing 50% (cumulative) contribution to turbulent fluxes
x_70%	m	Along-wind distance providing 70% (cumulative) contribution to turbulent fluxes
x_90%	m	Along-wind distance providing 90% (cumulative) contribution to turbulent fluxes
un_Tau	kg m-1 s-2	Uncorrected momentum flux
Tau_scf	#	Spectral correction factor for momentum flux
un_H	W m-2	Uncorrected sensible heat flux
H_scf	#	Spectral correction factor for sensible heat flux
un_LE	W m-2	Uncorrected latent heat flux
LE_scf	#	Spectral correction factor for latent heat flux

Table 3-2. Shorthand for variables in output files from EddyPro. (...continued)

Label	Units, Format, or Range	Description
un_gas_flux	$\mu\text{mol s}^{-1} \text{ m}^{-2}(\dagger)$	Uncorrected gas flux
gas_scf	#	Spectral correction factor for gas flux
spikes	8u/v/w/ts/co2 /h2o/ch4/none	Hard flags for individual variables for spike test
amp_res	8u/v/w/ts/co2 /h2o/ch4/none	Hard flags for individual variables for amplitude resolution
drop_out	8u/v/w/ts/co2 /h2o/ch4/none	Hard flags for individual variables for drop-out test
abs_lim	8u/v/w/ts/co2 /h2o/ch4/none	Hard flags for individual variables for absolute limits
skw_kur	8u/v/w/ts/co2 /h2o/ch4/none	Hard flags for individual variables for skewness and kurtosis
skw_kur	8u/v/w/ts/co2 /h2o/ch4/none	Soft flags for individual variables for skewness and kurtosis test
discontinuities	8u/v/w/ts/co2 /h2o/ch4/none	Hard flags for individual variables for discontinuities test
discontinuities	8u/v/w/ts/co2 /h2o/ch4/none	Soft flags for individual variables for discontinuities test
time_lag	8u/v/w/ts/co2 /h2o/ch4/none	Hard flags for gas concentration for time lag test
time_lag	8u/v/w/ts/co2 /h2o/ch4/none	Soft flags for gas concentration for time lag test
attack_angle	0, 1, 9	Hard flag for attack angle test
non_steady_ wind	0, 1, 9	Hard flag for non-steady horizontal test
var_spikes	#	Number of spikes detected and eliminated for variable var
AGC	#	Mean value of AGC for LI-7500RS or LI-7200RS
RSSI	#	Mean value of RSSI for LI-7700, if present
var_var	-(‡)	Variance of variable var
w/var_cov	-(‡)	Covariance between w and variable var
extravar_mean	(‡)	Mean value of extravar

† Concentrations and fluxes for water vapor are provided as $[\text{mmol mol}^{-1}]$ and $[\text{mmol m}^{-2} \text{ s}^{-1}]$ respectively.

‡ Units depend on the nature of the variable.

Output format

The **Output format** option allows you to decide to **Output only available results** or **Use standard output format**.

The first option, **Output only available results** instructs EddyPro to reduce the file only to results that are actually available. One advantage of this option is that it results in smaller files that are easier to read in a spreadsheet. Files do not contain columns filled with error codes for the variables that are not available.

The second option, **Use standard output format** instructs EddyPro to create a file in a predefined standardized output format that includes columns from all possible results. One advantage of this option is that the file format does not vary in time, making it easier to import into post-processing analysis tools.

Build continuous dataset

Select this option to instruct EddyPro to create a continuous dataset. For periods that have no results available (gaps), the software will introduce dummy records of “error codes” in such a way that the results files will contain a continuous time line. This is convenient since data gaps need to be recognized (especially when time series are plotted) and addressed (e.g., by means of a gap-filling procedure). However, the procedure requires a non-negligible amount of time – especially for long datasets—so it is provided as an option. The definition of the time line is based on the time stamp of the first raw file and on the selected flux averaging period.

Statistics output

Along with the final results files, EddyPro creates at least one subfolder in the user-specified output folder:

`..\eddypro_stats\`: contains seven files of basic statistics calculated on all available sensitive variables, at 7 different levels of processing. These files have a static format that includes statistical data for all sensitive variables, except the analyzer’s cell in/out temperature. Statistics for variables that are not available are replaced by the string “n/a” (not available).

The seven levels of statistics refer to those calculated on the following datasets:

- 1 Unprocessed (dataset as imported from the raw file)
- 2 After despiking
- 3 After crosswind correction
- 4 After Angle of Attack correction
- 5 After double rotation for tilt correction
- 6 After time lag compensation
- 7 After detrending

`..\eddypro_user_stats\`: contains seven files of basic statistics calculated on all available non-sensitive variables (including user-defined variables and sensitive variables not used for flux computation). These files have a dynamic format, including statistics only for available non-sensitive variables. This folder and the seven files contained in it are created only if EddyPro detects at least one non-sensitive variable.

Like the statistics calculated on sensitive variables, the seven levels of statistics refer to those calculated on the following datasets:

- 1 Unprocessed (dataset as imported from the raw file)
- 2 After despiking
- 3 After crosswind correction
- 4 After Angle of Attack correction
- 5 After double rotation for tilt correction
- 6 After time lag compensation
- 7 After detrending

Note: Statistics on non-sensitive variables may result in seemingly wrong values (such as zero or not-a-number). This may happen when, for example, a variable has a constant value throughout the file, as with some instrument diagnostic variables. In these cases, however, high order statistics lose representativeness and usefulness.

Statistics files content

The statistics file is described below and in *Table 3-3* on the next page.

File information

- Raw file name
- Date and time of the end of the averaging period
- Number of valid records used for the current averaging period

Statistics

- Mean values
- Variances
- Covariances of all variables with the three wind components
- Standard deviations
- Skewness
- Kurtosis

Table 3-3. The following table summarizes all output results available in the statistics files. In the table, var stands for any available sensitive or non-sensitive variable.

Label	Description
filename	Name of the raw file (or first file of a set) from which the data in the current averaging interval was extracted
date	Date of the end of the averaging period
time	Time of the end of the averaging period
n_samples	Number of valid records found in the raw file (or set of raw files)
mean (var)	Mean value of variable (var)
var (var)	Variance of variable (var)
cov (u/var)	Covariance between the u wind component and var
cov(v/var)	Covariance between the v wind component and var
cov (w/var)	Covariance between the w wind component and var
st_dev(var)	standard deviation of variable var
skw(var)	skewness of variable var
kur(var)	kurtosis of variable var

Section 4.

Troubleshooting and tips

Here we provide some tips for solving common problems.

Run errors

If an EddyPro run fails, it typically has to do with the setup or data files being processed. Here are some solutions to common issues.

EddyPro processing stops immediately or does not start

The processing log typically says **No valid data files found** in the folder.

This often arises from an incorrect **Raw file name format**. See *Raw file name format* on page 5-54 for more details.

EddyPro starts processing but fails: **Unable to use Biomet Data File or Dynamic Metadata File**

This is typically caused by a timestamp issue in the data files.

Errors may arise from an improper number of characters or unacceptable formatting in the time stamp fields of external biomet files. Here are several examples and solutions:

Example 1: This file has incorrect formatting in the day-of-year, hour, and minute columns. All values in the day-of-year column should have three characters. Some have only two. The same applies to the hour and minute fields, which have one or two characters instead of the required two.

TIMESTAMP_1	TIMESTAMP_2	TIMESTAMP_3	TIMESTAMP_4	Ta_1_1_1	PPFD_1_1_1	Pa_1_1_1	WD_1_1_1
yyyy	ddd	HH	MM	C	umol+1m-2s-1	hPa	degrees
2016	99	22	0	2.641	0	1015	168.3
2016	99	22	30	2.478	0	1015	166.9
2016	99	23	0	2.173	0	1015	167.3
2016	99	23	30	1.402	0	1015	218.8
2016	100	0	0	1.144	0	1014	200.9
2016	100	0	30	1.185	0	1015	240.3

Example 2: This file shows automatic formatting done by Excel® for the first timestamp that contains the date. It also shows the same issue from Example 1 in the hour/minute column.

TIMESTAMP_1	TiMeStAmP_2	Ta_1_1_1	Pa_1_1_1	RH_1_1_1	Rn_1_1_1	PPFD_1_1_1	MWS_1_1_1	W
yyyy-mm-dd	HHMM	K	Pa	%	W2	umol2s-1	m1	de
2/19/2016	0	275.3	101580	92	-9999	-9999		7
2/19/2016	30	275.8	101545	89.5	-9999	-9999		8
2/19/2016	100	276.3	101510	87	-9999	-9999		9
2/19/2016	130	275.6	101460	90	-9999	-9999		8
2/19/2016	200	274.9	101410	93	-9999	-9999		7
2/19/2016	230	275	101360	92.5	-9999	-9999		7.5
2/19/2016	300	275.1	101310	92	-9999	-9999		8

Solutions:

- 1 With the files open in Excel, configure the date formatting.
- 2 Select the column that needs to be corrected. Right click and select Format Cells.

A	B	C	D	E	F
TIMESTAMP		0_0_1	RH_0_0_1	Rn_0_0_1	
yyyy-mm-dd		%	W+1m-2		
1/28/2		7.06	48.63	9.956953	
1/28/2		7.154	50.29	49.01423	
1/28/2		6.378	70.34	44.98648	
1/28/2		5.535	85.9	98.51688	
1/28/2		5.373	80.3	58.17299	
1/28/2		4.071	76.63	126.143	
1/28/2		2.885	65.94	227.024	
1/28/2		2.82	57.54	223.3033	
1/28/2		2.657	52.84	254.1669	
1/28/2		1.161	53.62	124.3926	
1/28/2		-0.622	55.33	19.31996	
1/28/2		-1.351	54.16	0.007534226	
1/28/2		-2.087	52.06	2.79E-05	
1/28/2		-2.505	52.63	0	
1/28/2		-3.088	50.67	4.65E-06	
1/28/2		-3.998	50.71	4.65E-06	
1/29/2019	0	-4.529	48.61	4.65E-06	
1/29/2019	100	-5.534	53.27	1.40E-05	
1/29/2019	200	-6.509	59.5	9.31E-06	

3 To correct the date formatting, click Custom. Under Type, enter `yyyy-mm-dd`.

Format Cells

Number Alignment Font Border Fill Protection

Category:

- General
- Number
- Currency
- Accounting
- Date
- Time
- Percentage
- Fraction
- Scientific
- Text
- Special
- Custom

Sample

TIMESTAMP_1

Type:

yyyy-mm-dd

###0.00;[Red](##0.00)

##0.00;[Red](##0.00)

##0.00;[Red](##0.00)

##0.00;[Red](##0.00)

##0.00;[Red](##0.00)

##0.00;[Red](##0.00)

0%

0.00%

0.00E+00

##0.0E+0

??

??/??

m/d/yyyy

Delete

Type the number format code, using one of the existing codes as a starting point.

OK Cancel

- 4 To correct day of year, select the column and open Format Cells. Select Custom and enter 000 to specify three-digit day of year.

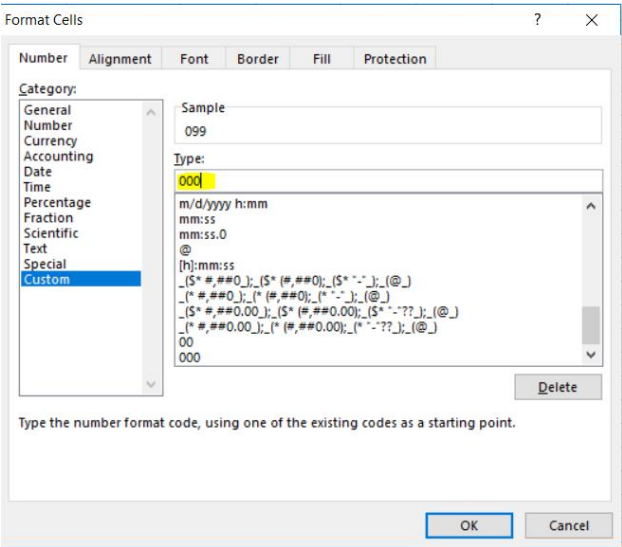

- 5 To correct hour and minute, select the column and open Format Cells. Select Custom and enter 0000 to specify four-digit time.

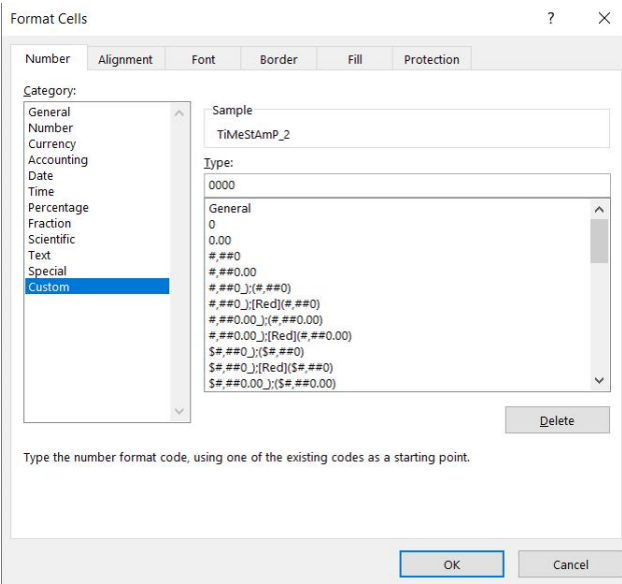

- 6 Click **OK** and save the file in its original format.

EddyPro starts processing but fails: Too many implausible values for xyz columns

If the error happens at the first file:

- 1 The metadata is incorrect under Raw File Description, check the Number of Header Rows and separator
- 2 Go to the **Statistical Analysis > Absolute Limits** and clear the **Filter outranged values** option or expand the allowed ranges.

If the error happens after processing a few files, consider the following:

- 1 The data file format or structure has changed in one or more files.
- 2 The folder may have files with different metadata.

When processing `.ghg` files, the EddyPro interface loads the first file in the folder when you select the raw data folder. It uses the metadata for that file to set up processing. When data processing starts, the processing engine uses that information for subsequent files. Data processing proceeds until the file format or structure changes (i.e., different number of variables or variables in different order), at which point there is a mismatch between the metadata and the data file and EddyPro fails to process that file. The solution is to process files with different data format or structures separately by putting the raw data files into a separate folder.

Changing metadata

Mistakes happen. During the busy hustle of an eddy covariance installation, you might accidentally enter some metadata values incorrectly in the LI-7500A/RS/DS and LI-7200/RS Windows Interface Software. For example, you could set the canopy height to 2.6 m instead of 6.2 m, or you could incorrectly hear the sensor separation numbers as they're being shouted down from the tower. You might not notice the discrepancy for a while, either. Fortunately EddyPro Software makes it easy to edit the metadata file and reprocess all of your flux data.

- 1 Open EddyPro and click **New Project** (or **Open Project** if you have started one already).
- 2 Enter the **Project Name** and select **LI-COR GHG**.

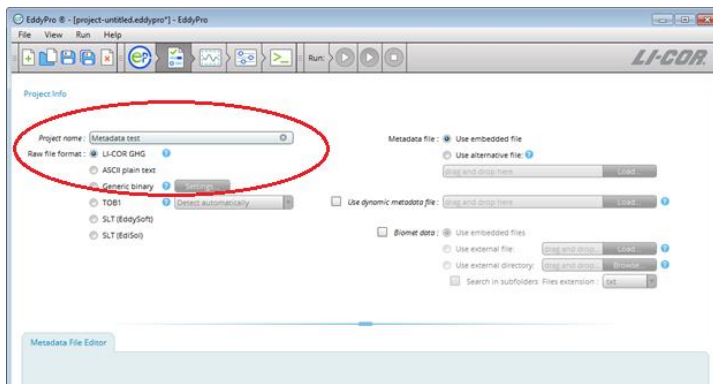

- 3 Click on the next tab at the top to go to the **Basic Settings** page.
- 4 Select the **Raw Data Directory** where your GHG files are held.

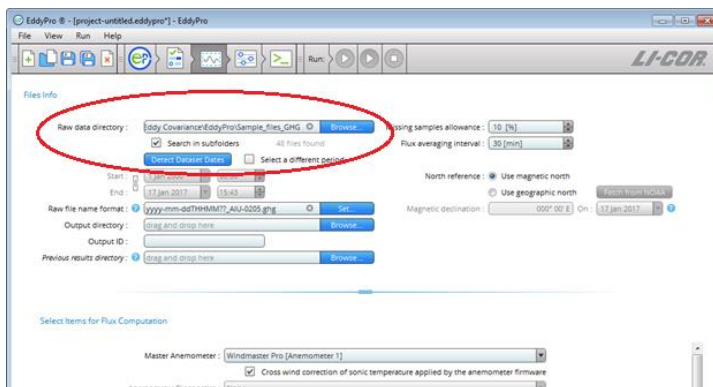

- 5 Now click on the previous tab at the top and you will return to the **Project Creation** page. Instead of **Use embedded file** for the metadata designation, click on **Use alternative file**.

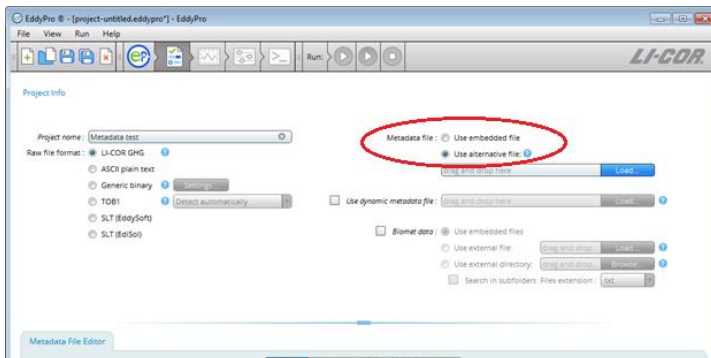

- 6 Now the **Metadata File Editor** will automatically pull data from the GHG files. Before you make any changes, click the **Save Metadata As** button. Save the file as a .metadata file in the same folder.

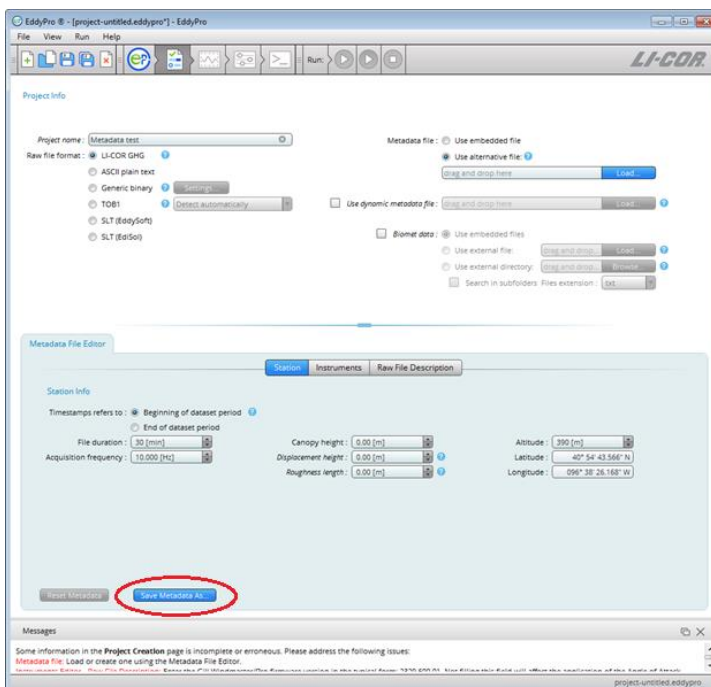

- 7 You can change any of the metadata values for the site, instruments, or file description. In this example we changed the **Canopy Height** under the Station setting. These edits are saved automatically.

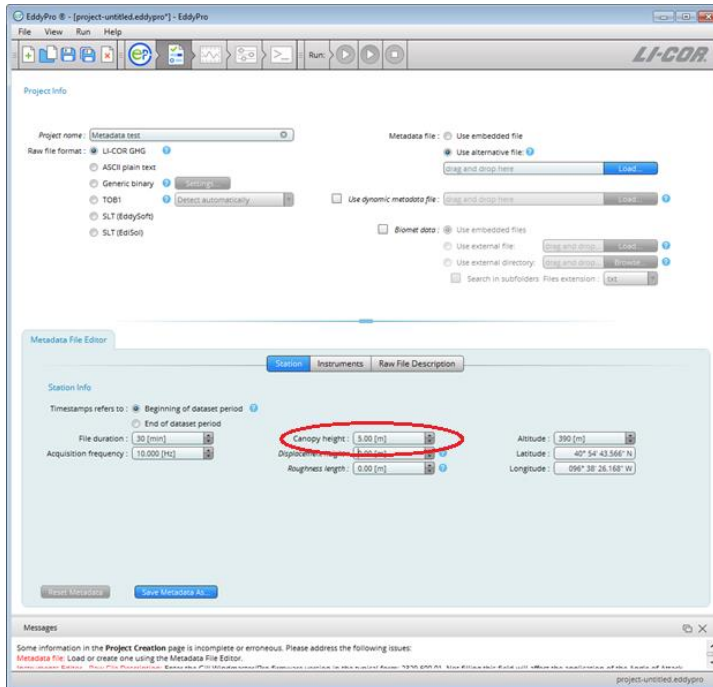

- 8 Under the metadata designation, click **Load** (if the file you have created is not already selected). Find the file you have just created. Follow the rest of the steps in EddyPro, and it will use this edited metadata file to process all the GHG files you have selected.

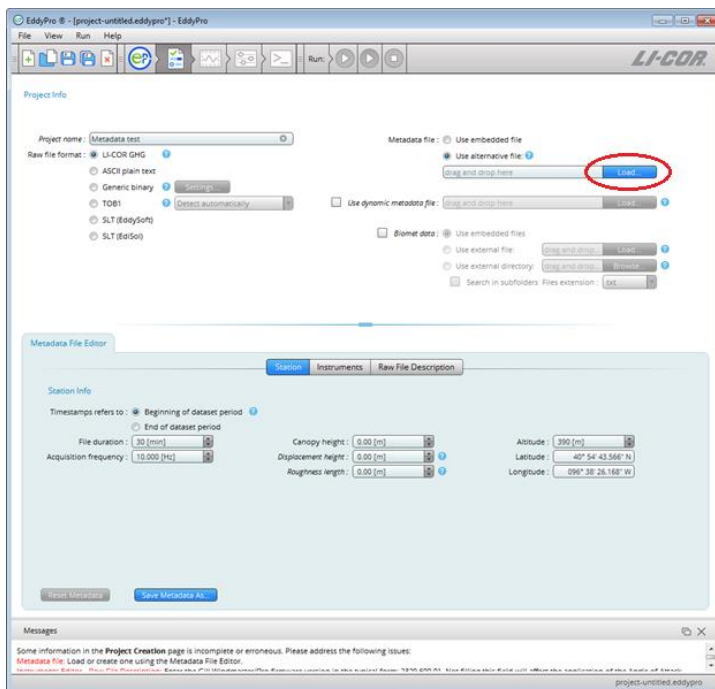

Diagnostic settings for LI-COR gas analyzers

Diagnostics are used to indicate whether your instrument is operating correctly. The LI-7500A/RS/DS Open Path CO₂/H₂O Analyzers output integers between 0 and 255 that correspond to as many as 5 diagnostic values. The LI-7200/RS Enclosed CO₂/H₂O Analyzer outputs integers between 0 and 65535, which corresponds with up to 10 diagnostics. The LI-7700 Open Path CH₄ Analyzer outputs integers between 0 and 65535 that indicate up to 16 diagnostics.

Detailed explanations of the diagnostic values are provided in the instruction manuals for the instruments.

In the EddyPro® software, the diagnostic values of the gas analyzers are configured for processing in the **Raw File Description** of the **Metadata File Editor**, as shown in the LI-7700 example in *Figure 4-1* below.

The raw diagnostic integer values are first converted to bit values, and then the diagnostic records that are flagged are counted. A portion of an LI-7700 diagnostic output is shown in *Figure 4-2* on the facing page (no records flagged).

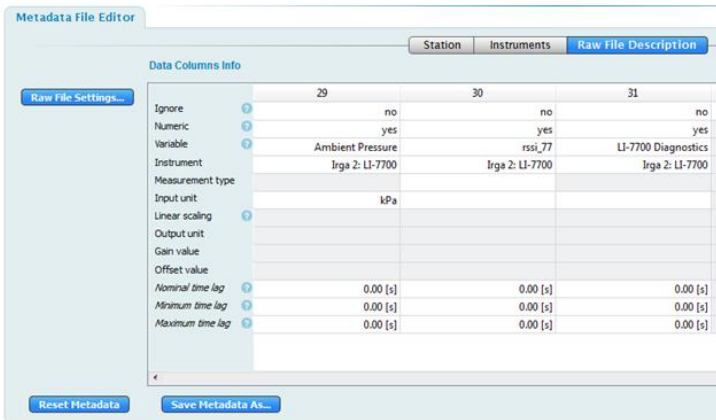

Figure 4-1. Setting the LI-7700 diagnostic value in EddyPro.

C	DR	DS	DT	DU	DV	DW	DX	DY	DZ
	diagnostic_flags_LI-7700								
time	not_ready	no_signal	re_unlocke	bad_temp	laser_tem	block_tem	motor_spir	pump_on	top_heater_on
[HH:MM]	[_#_flagged]	[_#_flagged]	[_#_flagged]	[_#_flagged]	[_#_flagged]	[_#_flagged]	[_#_flagged]	[_#_flagged]	[_#_flagged_recs]
11:30	0	0	0	0	0	0	0	0	18000
12:00	0	0	0	0	0	0	0	0	18000
12:30	0	0	0	0	0	0	0	0	18000
13:00	0	0	0	0	0	0	0	0	18000
13:30	0	0	0	0	0	0	0	0	18000
14:00	0	0	0	0	0	0	0	0	18000
14:30	0	0	0	0	0	0	0	0	18000

Figure 4-2. An example of EddyPro outputs for LI-7700 diagnostics.

A QA/QC system is automatically implemented in EddyPro when the diagnostic values of the LI-7500A/RS/DS, LI-7200/RS, and LI-7700 are selected for processing. A diagnostic value that is flagged may or may not affect flux computation. If it does affect the computation, the related record will be discarded. Otherwise, the record will be processed normally.

- Flags for the LI-7500A/RS/DA are described in *Table 4-1* below.
- Flags for the LI-7200/RS are described in *Table 4-2* below.
- Flags for the LI-7700 are described in *Table 4-3* on the next page.

For example, if the diagnostic bit map in the LI-7700 indicates that Bit number 5 is flagged (Instrument is calibrating), the record will be skipped. Bit values are 0 = bad (flagged) and 1 = OK (not flagged).

Table 4-1. Action of EddyPro on diagnostics from the LI-7500A/RS/DS.

Bit No.	Name	EddyPro action if flagged
0 to 3	AGC / Signal Strength	Calculate AGC / Signal Strength
4	Sync	Process normally
5	PLL	Skip record
6	Detector	Skip record
7	Chopper	Skip record

Table 4-2. Action of EddyPro on diagnostics from the LI-7200/RS.

Bit No.	Name	EddyPro action if flagged
0 to 3	AGC / Signal Strength	Calculate AGC / Signal Strength
4	Sync	Process normally
5	PLL	Skip record
6	Detector	Skip record
7	Chopper	Skip record
8	Head pressure	Skip record

Table 4-2. Action of EddyPro on diagnostics from the LI-7200/RS. (...continued)

Bit No.	Name	EddyPro action if flagged
9	Auxiliary input	Process normally
10	T _{in}	Skip record
11	T _{out}	Skip record
12	Head connected	Skip record
13 to 15	Not used (always 0)	Process normally

Table 4-3. Action of EddyPro on diagnostics from the LI-7700 if flagged.

Bit No.	Name	EddyPro action if flagged
0	LI-7550 Connected	Process normally
1	Auxiliary thermocouple input 1 failure	Process normally
2	Auxiliary thermocouple input 2 failure	Process normally
3	Auxiliary thermocouple input 3 failure	Process normally
4	Auxiliary thermocouple input 4 failure	Process normally
5	Instrument is calibrating	Skip record
6	Bottom heater on	Process normally
7	Top heater on	Process normally
8	Pump on	Skip record
9	Motor spinning (lower mirror)	Skip record
10	Block temperature unregulated	Skip record
11	Laser temperature unregulated	Skip record
12	Bad temperature	Process normally
13	Reference channel unlocked	Skip record
14	No sample signal	Skip record
15	Instrument not ready	Skip record

Section 5.

Overview of the interface

This section provides a high-level overview of the EddyPro interface. It should help you become familiar with the menus, toolbars, and the settings that are available on each page of EddyPro.

Welcome page

Upon entering the application, you will see the welcome page, which includes options to start a new project or open an existing project, and the customary menus and toolbars. These include:

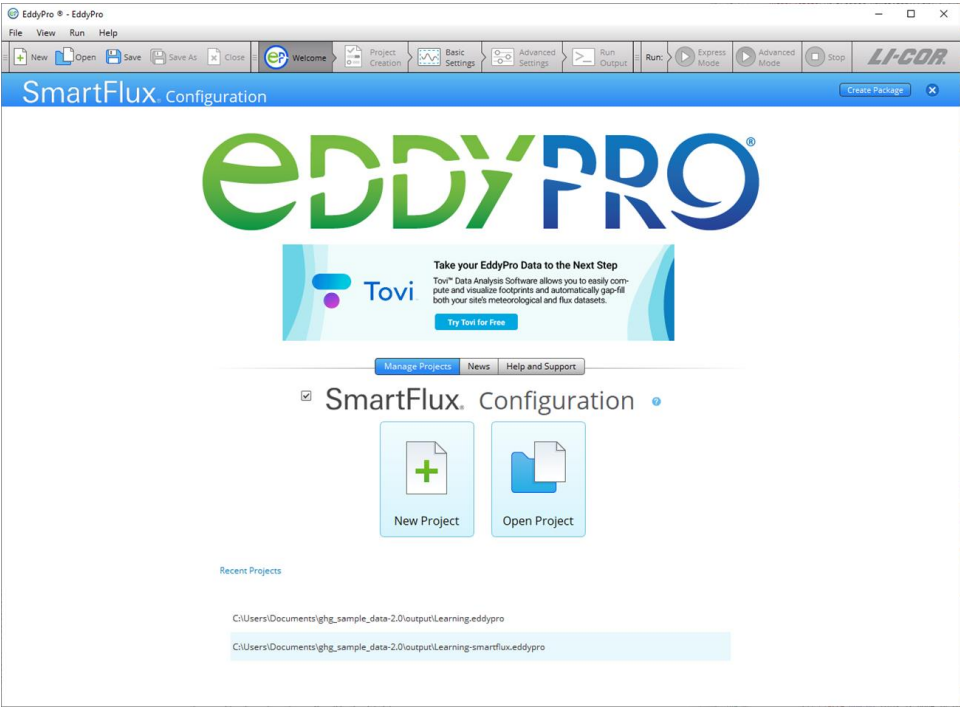

Menus

In the top left of the EddyPro window, you will see four menus.

The **File** menu provides options to create a **New Project**, **Open Project...**, **Open Recent** projects, **Close** the current project, **Save** the current project, or **Save As...** to save a copy with a new file name.

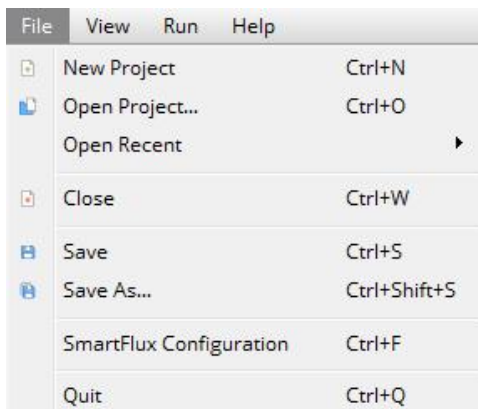

The **View** menu provides navigation between the **Project Creation** page, **Basic Settings** page, **Advanced Settings** page, and **Output Console**. You can also toggle EddyPro Tooltips and EddyPro messages. Some of these options are only available after you have entered the software suite.

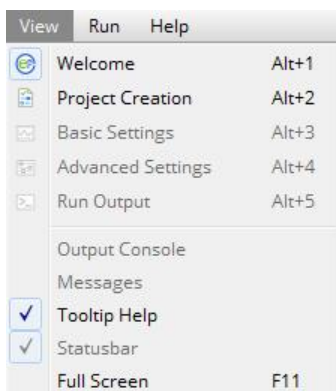

Under the **Run** menu you can choose to run a project as **Advanced** or **Express**, or to **Pause/Stop** a run. It also includes the **Metadata Retriever** run option. These options are available after the project has been started.

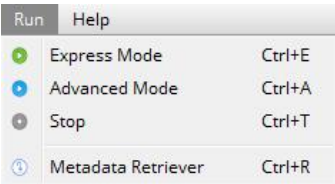

Under the **Help** menu you can access the online or offline help content, view video tutorials, check for software updates, view information about the application, and view information about the Qt development environment. If you are not online, select **Use Offline Help** to access a version of the help resources that are installed with the EddyPro application.

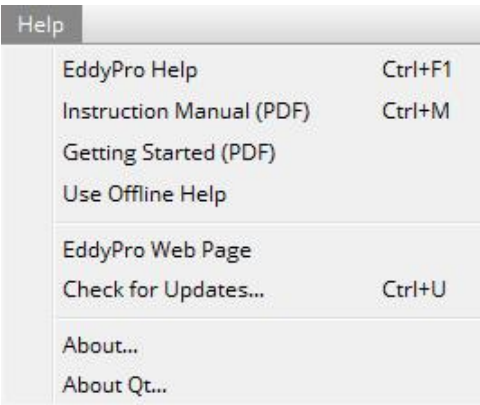

Toolbars

The **File Toolbar** includes many of the same options available under the **File Menu** (New Project, Open Project, Save, Save As..., and Close).



The **Navigation Toolbar** has five buttons. These are used to navigate between pages in the software.

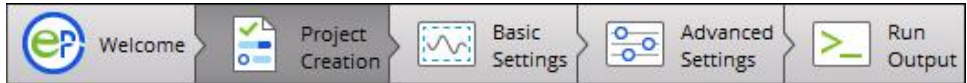

The **Run Toolbar** provides the buttons that initiate data processing. The run buttons activate after EddyPro has enough information to complete the project. **Express Mode** uses predefined default settings to process the project. **Advanced Mode** uses whichever settings you apply in the software interface. **Stop** will end a data processing session.

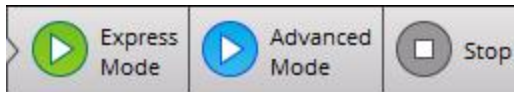

The tool bars can be moved to the desired position on your computer display.

Project creation page

The Project Creation page is where you specify details about your project, including the project name and raw file format. The visible fields on the projects page depend on the file type you are processing. For `.ghg` files, under a typical scenario, you will only need to enter the **Project Name** before advancing to the **Basic Settings** page. Under other circumstances, or any time you are processing a file other than the `.ghg` file type, you will need to use the **Metadata File Editor** to create or modify an existing metadata file.

You can also specify a dynamic metadata file, or instruct EddyPro to use bio-meteorological ("biomet") data from another file or files contained in a folder.

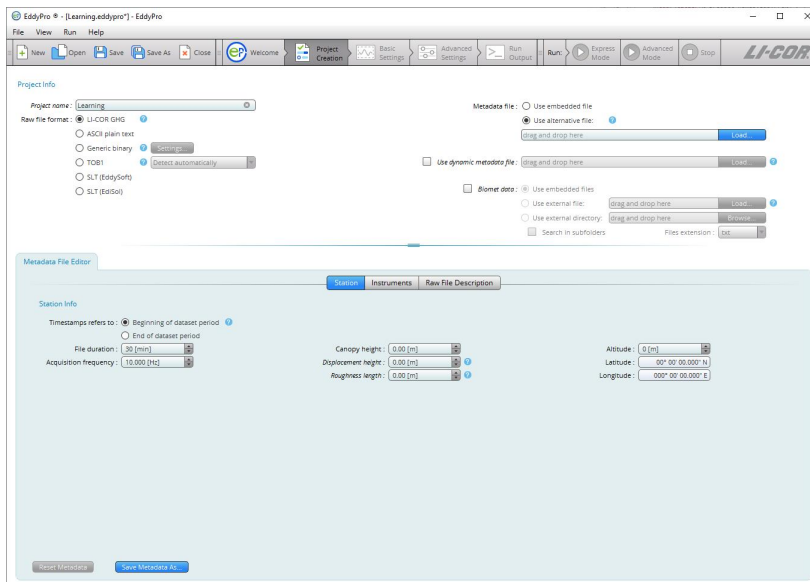

Fields in the **Project Creation** page are described below:

Project name

Enter a name for the flux computation project. This will be the default file name for this project, but you can edit it while saving the project. This field is optional. The graphical interface does not allow the use of characters that result in file names unacceptable to the underlying operating system (for Windows these include: \ / : @ ? * " < >).

Raw file format

Select the format of your raw files. Supported formats are described below:

LI-COR .ghg: A compressed raw file format for complete eddy covariance raw data files. Each .ghg file is an archive containing the raw high-frequency data (with a .data extension) and the corresponding metadata (with a .metadata extension) describing the format and content of the data file, and giving essential information about the study site. Both files are in readable text format. Files can also include biometeorological data and corresponding metadata. See *LI-COR .ghg file type* on page 5-55.

ASCII Plain Text: Any text file organized in data columns, with or without header. All typical field separators (tab, space, comma and semicolon) are supported. The Campbell® Scientific TOA5 format is an example of a supported ASCII data file. See *Processing ASCII and TOB1 raw data files* on page 2-4 for a tutorial.

Generic Binary: Generic binary (unformatted) raw data files. Limited to fixed-length binary words that contain data stored as single precision (real) numbers. Click the **Settings...** button and provide specifications of the binary format:

- **Number of ASCII header lines:** Enter the number of ASCII (readable text) header lines present at the beginning of the binary files. Enter 0 if there is no ASCII header.
- **ASCII header end of line:** If an ASCII header is present in the files, specify the line terminator. Typically, Windows operating systems use Carriage Return + Line Feed (0x0D+0x0A), Linux operating systems and macOS use Line Feed (0x0A), while Mac operating systems up to version 9 and OS-9 use Carriage Return (0x0D).

- **Number of bytes per variable:** Specify the number of bytes reserved for each variable stored as a single precision number. Typically, 2 bytes are reserved for each number.
- **Endianness:** In a multi-bytes binary word, *little endian* means that the most significant byte is the last byte (highest address); *big endian* means that the most significant byte is the first byte (lowest address).

TOB1: Raw files in the Campbell® Scientific binary format. Support of TOB1 format is limited to files containing only ULONG and IEEE4 fields, or ULONG and FP2 fields. In the second case, FP2 fields must follow any ULONG field, while for ULONG and IEEE4 there is no such limitation. See *Processing ASCII and TOB1 raw data files* on page 2-4 for a tutorial.

Note: ULONG fields are not interpreted by EddyPro, thus they can only be defined as “ignore” variables.

- **Detect Automatically:** Let EddyPro figure out whether TOB1 files contain (ULONG and) IEEE4 fields or (ULONG and) FP2 fields.
- **Only ULONG and IEEE4 fields:** Choose this option to specify that your TOB1 files contain only IEEE4 fields and possibly ULONG fields. EddyPro does not interpret ULONG fields. This means that any variable stored in ULONG format must be marked with “ignore” in the Raw File Description table. Typically ULONG format is used for time stamp information.
- **Only ULONG and FP2 fields:** Choose this option to specify that your TOB1 files contain only FP2 fields and possibly ULONG fields. ULONG fields, if present, must come first in the sequence of fields. EddyPro does not interpret ULONG fields. This means that any variable stored in ULONG format must be declared marked with the “ignore” option in the Raw File Description table. Typically ULONG format is used for time stamp information.

SLT (EddySoft): Format of binary files created by EddyMeas, the data acquisition tool of the EddySoft suite, by O. Kolle and C. Rebmann (Max Planck Institute, Jena, Germany). This is a fixed-length binary format. It includes a binary header in each file that needs to be interpreted to correctly retrieve data. EddyPro does everything automatically.

SLT (EdiSol): Format of binary files created by EdiSol, the data acquisition tool developed by Univ. of Edinburg, UK. This is a fixed-length binary format. It includes

a binary header in each file that needs to be interpreted to correctly retrieve data. EddyPro does everything automatically.

Metadata

Metadata is information that describes the raw eddy covariance data. More specifically, it describes where and how the data were collected, what instruments were used, and how the data are arranged in the data files. Choose whether to use metadata files embedded into .ghg files or to bypass them by using an alternative metadata file. See *Metadata file editor* on the next page and *LI-COR .ghg file type* on page 5-55.

Use embedded file: Select this option to use file-specific metadata, retrieved from the metadata file residing inside the .ghg file.

Use alternative file: Select this option to use an alternative metadata file. In this case all files are processed using the same metadata, retrieved from the alternative metadata file. This file is created and/or edited in the **Metadata File Editor**. If you are about to process .ghg files, you can speed up the completion of the alternative metadata file by unzipping any raw file and loading the extracted metadata file from the **Use alternative metadata file > Load** button. Make changes if needed and save the file.

Load: Load an existing metadata file. If you use the Metadata File Editor to create and save a new metadata file from scratch, its path will appear here.

Use dynamic metadata file: Check this option and provide the corresponding path to instruct EddyPro to use an externally-created file that contains time changing metadata, such as canopy height, instrument separations and more. See *Time-varying (dynamic) metadata* on page 5-60.

Biomet data

Biomet data: Select this option and choose the source of biomet data. Biomet data are slow (< 1Hz) measurements of biological and meteorological variables that complement eddy covariance measurements. Some biomet measurements can be used to improve flux results (ambient temperature, relative humidity and pressure, global radiation, PAR and long-wave incoming radiation). All biomet data available are screened for physical plausibility, averaged on the same time scale of the fluxes, and provided in a separate output file if requested.

- **Use embedded files:** Choose this option to use data from biomet files embedded in the `.ghg` files. This option is only available for files collected with the original SmartFlux System or SmartFlux 2 and 3 Systems, provided a biomet system was used during data collection. EddyPro will automatically read biomet files from the files, interpret them and extract relevant variables.
- **Use external file:** Choose this option if you have all biomet data collected in a single external file. Provide the path to this file by using the **Load...** button.
- **Use external directory:** Choose this option if you have biomet data collected in more than one external file, and provide the path to the directory that contains those files by using the **Browse...** button.

Important: All biomet files must be formatted according the guidelines that you can find in *External biomet files* on page 2-30.

Metadata file editor

The **Metadata File Editor** is part of the Project Creation page. It is used to create and edit metadata for the processing project. Metadata may include site information, station information, and information that describes how data are arranged in data files. If you are processing `.ghg` files, you may use the **Metadata File Editor** to modify the embedded metadata files. If you are processing other file types, use the Metadata File Editor to enter and save metadata. There are three tabs: Station, Instruments, and Raw File Description.

Station

Under this tab, provide information that describes the research station. This information will be used for every data file processed with this metadata file.

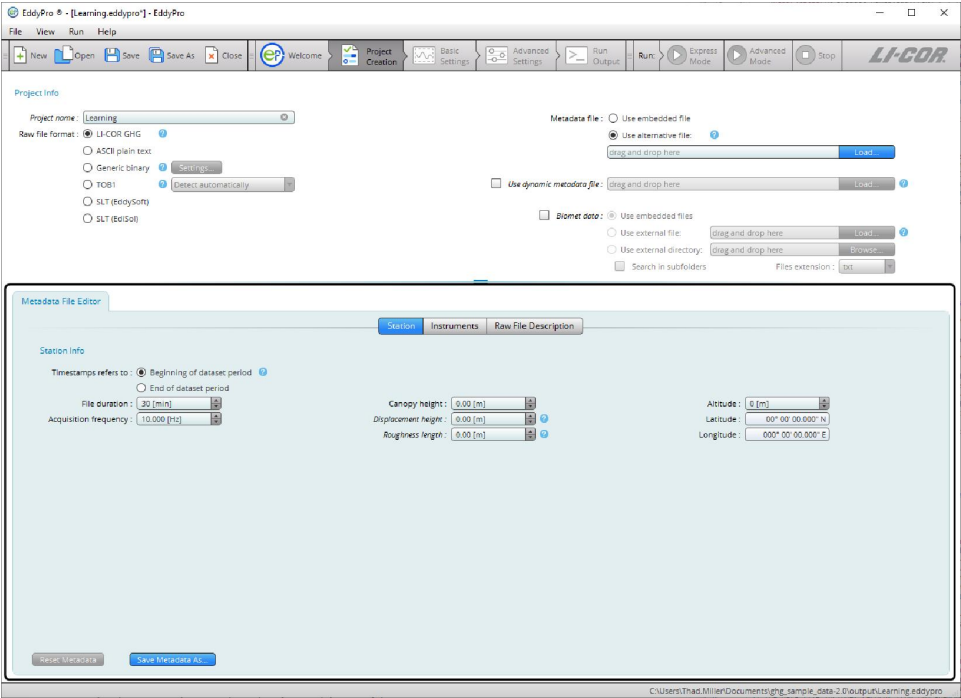

Timestamp refers to: Select whether the timestamp provided in raw file names refers to the beginning or to the end of the data interval. See *Beginning of dataset* on page 5-69.

- **beginning of averaging period:** Select this option if timestamps in raw file names refer to the beginning of the data interval.
- **end of averaging period:** Select this option if timestamps in raw file names refer to the end of the data interval.

Note: Timestamps on EddyPro output files always refer to the end of the averaging interval.

File duration: Enter the time span covered by each raw file.

Acquisition frequency: Referred to as **update rate** or **output rate** in the LI-7500A/RS/DS, LI-7200/RS, or LI-7700 software. Enter the acquisition frequency (number of samples per second) used to collect raw data.

Altitude: Elevation above sea level to the base of the flux tower.

Canopy height: Effective average distance between the ground and the top of the plant canopy. Also referred to as *aerodynamic canopy height*.

Displacement height: Zero plane displacement height is the average level at which elements of the plant community absorb momentum. If left blank, this parameter is automatically estimated based on canopy height. See *Displacement height* on page 5-70.

Roughness length: Canopy roughness length is a quantification of the surface roughness. If left blank, this parameter is automatically estimated, based on canopy height. See *Roughness length* on page 5-70.

Latitude: Latitude at the site. Use N and S for north and south latitudes, respectively.

Longitude: Longitude at the site. Use E and W for east and west longitudes, respectively.

Reset Metadata: Reset the default settings in the Metadata File Editor. Does not affect other settings of the project.

Save metadata as...: Save the metadata file with a new file name. To save the processing project, use the file menu or toolbar.

Instruments

Enter information that describes all anemometer(s) and gas analyzer(s) used at the EC station to collect the data you want to process.

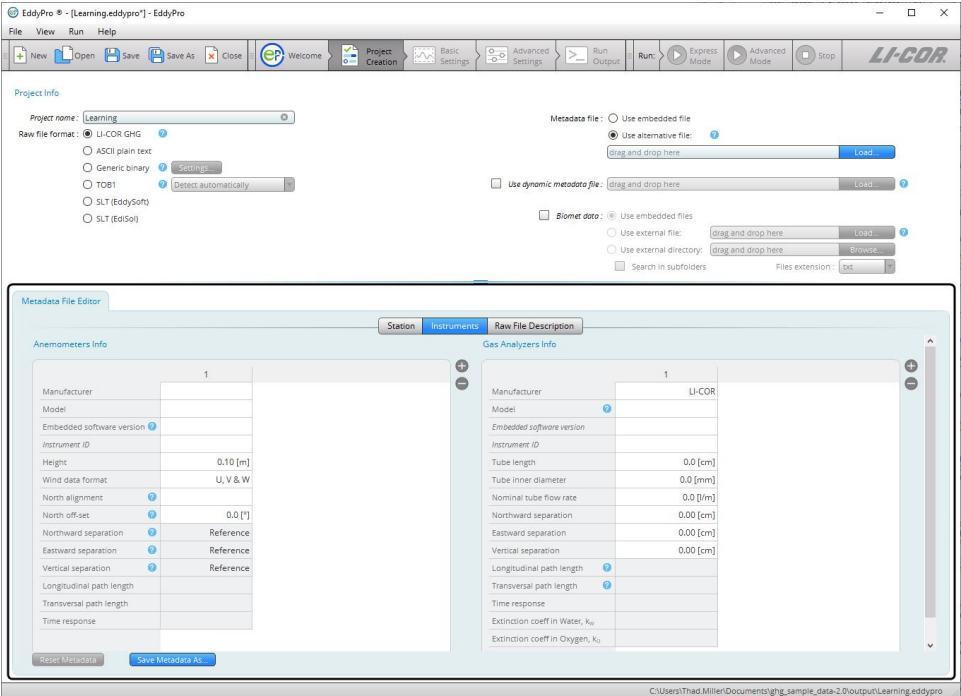

Anemometer Information

Describe the anemometers used at the EC station to collect wind and sonic temperature data you want to process.

Manufacturer: Specify the manufacturer of the anemometer among those supported. Choose **Other** for any manufacturer not explicitly listed. This field is mandatory.

Model: Identify the model of the anemometer. Choose **Generic Anemometer** for any model not explicitly listed. This field is mandatory.

Software version: Identify the firmware (embedded software) version that was running on the selected anemometer. For Gill WindMaster™ and WindMaster Pro models, the firmware version is required in order to select the proper Angle of Attack

correction. Storing other anemometers' firmware versions is recommended for good record keeping. See *Entering the sonic anemometer firmware version* on page 5-67 for more information.

Instrument ID: Enter an ID for the anemometer, to distinguish it from the other instruments. This is only for your records and providing it is optional.

Height: Enter the distance between the ground and the center of the device sampling volume. This field is mandatory.

Wind data format: Specify in which format the wind components are provided. This can be *U, V, W*; *Polar and W*; or *axis velocities*.

North alignment: For Gill anemometers, specify whether the spar or axis of the anemometer is oriented toward north. This field only applies to Gill anemometers.

North offset: Enter the anemometer's yaw offset with respect to local magnetic north, positive eastward (magnetic north as assessed with a compass, not corrected for declination). See *North offset* on page 5-71.

Northward separation: Specify the distance between the current anemometer and the reference anemometer, as measured horizontally along the north-south axis (the one you assess with a compass). The distance is positive if the current anemometer is placed to the north of the reference anemometer. The reference anemometer is the first one you describe. For this anemometer you cannot enter the separation and you find the string *Reference*. See *Northward, eastward, and vertical separation* on page 5-71.

Eastward separation: Specify the distance between the current anemometer and reference anemometer, as measured horizontally along the east-west axis (the one you assess with a compass). The distance is positive if the current anemometer is placed to the east of the reference anemometer. The reference anemometer is the first one you describe. For this anemometer you cannot enter the separation and you find the string **Reference**. See *Northward, eastward, and vertical separation* on page 5-71.

Vertical separation: Specify the distance between the current anemometer and reference anemometer, as measured horizontally along the vertical axis. The distance is positive if the current anemometer is placed above the reference anemometer. The reference anemometer is the first one you describe. For this anemometer you cannot enter the separation and you find the string *Reference*. See *Northward, eastward, and vertical separation* on page 5-71.

Longitudinal path length (anemometer): Path length in the direction defined by any transducer pair. Consult the anemometer's specifications or user manual. See *Longitudinal and transversal path lengths and time response* on page 5-69.

Transversal path length (anemometer): Path length in the direction orthogonal to the longitudinal path length (e.g., as defined by the diameter of transducers). See *Longitudinal and transversal path lengths and time response* on page 5-69.

Time response (anemometer): Time response of the anemometer. Its inverse defines the maximum frequency of the atmospheric turbulence that the instrument is able to resolve. Consult the anemometer's specifications or user manual. See *Longitudinal and transversal path lengths and time response* on page 5-69.

+ Add a new anemometer.

- Remove the currently selected anemometer.

Gas analyzers information

Describe gas analyzers used at the EC station to collect data you want to process.

Manufacturer: Specify the manufacturer of the gas analyzer. For gas analyzers other than LI-COR, select *Other*. This field is mandatory.

Model: Identify the model of the gas analyzer. For gas analyzers other than LI-COR, select the appropriate typology. OP and CP stand for open path and closed path, respectively. See *Model (gas analyzer)* on page 5-67.

Software version: For the LI-7500A/RS and LI-7200/RS CO₂/H₂O analyzers, identifies the embedded software version that was running on the LI-7550 Analyzer Interface Unit at the time data were collected.

Instrument ID: Enter an ID for the gas analyzer. This is only for your records and providing it is optional.

Height: Enter the distance between the ground and the center of the device sampling volume or inlet of the intake tube. This field is mandatory.

Tube length: Specify the length of the intake tube in centimeters. This field is mandatory for closed path instruments. Ignore it for open path instruments.

Tube inner diameter: Specify the inside diameter of the intake tube in centimeters. This field is mandatory for closed path instruments. Ignore it for open path instruments.

Nominal tube flow rate: Specify the flow rate in the intake tube expected during normal operation. This field is mandatory for closed path instruments. Ignore it for open path instruments.

Northward separation: Specify the distance between the center of the sample volume (or the inlet of the intake tube) of the current gas analyzer and the reference anemometer, as measured horizontally along the north-south axis (the one you assess with a compass). The distance is positive if the gas analyzer is placed to the north of the anemometer. See *Northward, eastward, and vertical separation* on page 5-71.

Eastward separation: Specify the distance between the center of the sample volume (or the inlet of the intake tube) of the current gas analyzer and the reference anemometer, as measured horizontally along the east-west axis (the one you assess with a compass). The distance is positive if the gas analyzer is placed to the east of the anemometer. See *Northward, eastward, and vertical separation* on page 5-71.

Vertical separation: Specify the distance between the center of the sample volume (or the inlet of the intake tube) of the current gas analyzer and the reference anemometer, as measured vertically. The distance is positive if the gas analyzer is above the anemometer. See *Northward, eastward, and vertical separation* on page 5-71.

Longitudinal path length (gas analyzer): Path length in the direction of the optical source. Consult analyzer's specifications or user manual. See *Longitudinal and transversal path lengths and time response* on page 5-69.

Transverse path length (gas analyzer): Path length in the direction orthogonal to the optical source. Consult the analyzer's specifications or user manual. See *Longitudinal and transversal path lengths and time response* on page 5-69.

Time response (gas analyzer): Time response of the gas analyzer. Its inverse defines the maximum frequency of the atmospheric turbulent concentration fluctuations that the instrument is able to resolve. Consult analyzer's specifications or user manual. See *Longitudinal and transversal path lengths and time response* on page 5-69.

Extinction coefficient of water, K_w : In Krypton or Lyman- α hygrometers, the extinction coefficients for water vapor, associated with the third-order Taylor expansion of the Lambert–Beer law around reference conditions (van Dijk et al. 2003).

Extinction coefficient of oxygen K_O : In Krypton or Lyman- α hygrometers, the extinction coefficients for oxygen, associated with the third-order Taylor expansion of the Lambert–Beer law around reference conditions (van Dijk et al. 2003).

- + Add another gas analyzer.
- Remove the currently selected gas analyzer.

Raw file description

In this tab you describe the raw files, including their format and content. If needed, you can also provide scaling information to turn raw variables into physical units and estimation time lags for non-anemometric variables.

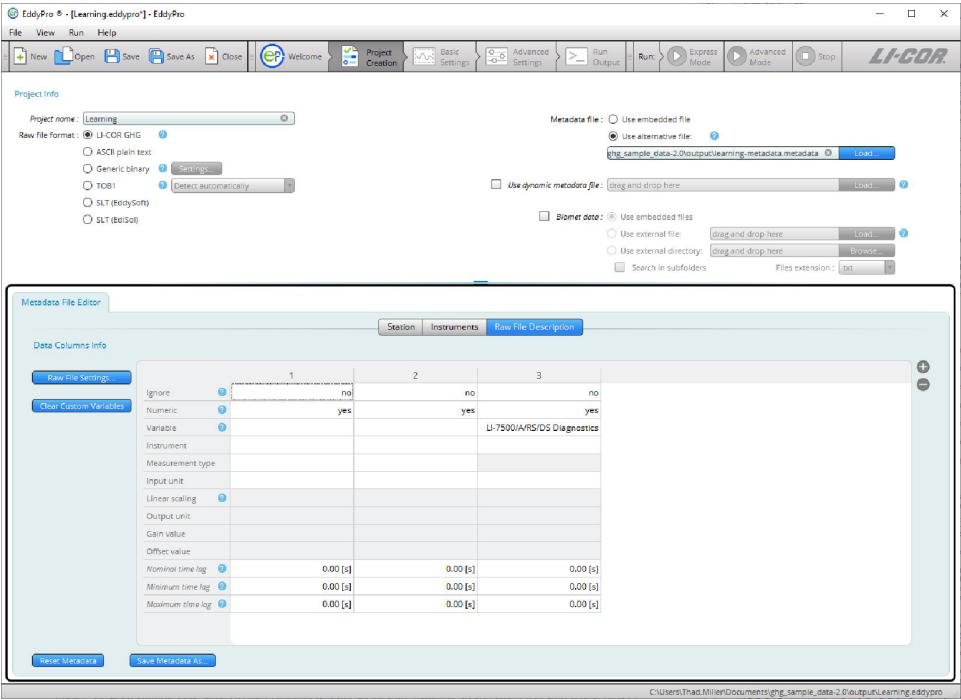

Ignore: Select *yes* to instruct EddyPro to ignore a column (variable). Columns to be ignored include time stamps, line counters, etc.

Note: If a variable is not numeric, this must be specified even if you set *yes* in the *ignore* field.

Numeric: Select *no* to tell EddyPro that a column (variable) is not purely numeric. Purely numeric variables are strings included within two consecutive field separators and containing only digits from 0 to 9 and, at most, the decimal point. Any other character makes a variable not numeric. For example, time stamps in the form of 2011-09-26 or times as 23:20:562 are not numeric variables.

Variable: Specify the variable that is contained in the current column of the raw files (or position, for binary files). Choose from the available list or type in a custom variable label.

Note: Custom variables created in the file description table of the Metadata Editor will be permanently available in the local computer for future use.

Instrument: Select the instrument that measured the current variable. Instruments listed here are those entered under the instruments tab.

Measurement type: Only applicable to gas concentrations. Enter the description of the concentration measurement (either *Molar/Mass density*, *Mole fraction*, or *Mixing ratio*). For all other variables, either leave the field blank or select *Other*. *Molar/Mass density* is a measure of moles/mass per unit volume of air. *Mole fraction* is a measure of mass per mass of wet air. *Mixing ratio* is a measure of mass per mass of dry air. Measures of mass can be expressed as number of moles, grams, etc.

Input unit: Specify the units of the variable as it is stored in the raw file.

Linear scaling: Specify whether to perform a linear conversion to rescale data. Variables that are already in any of the supported physical units do not need to be rescaled. See *Linear scaling* on page 5-76.

Output unit: Only if you are doing a conversion, enter the output units (physical units after conversion). The following *Gain* and *Offset* values must be such that the input variable is converted into the selected output unit.

Gain value: Enter the gain (slope) of the linear relation between input and output units.

Offset value: Enter the offset (y-axis intercept) of the linear relation between input and output units.

Nominal time-lag: Enter the expected (nominal) time lag of the variable, with respect to the measurements of the anemometer that you plan to use for flux computation, as applicable. Time lags should be specified at least for gas concentrations and can be estimated based on instrument separation (open path) or on the sampling line characteristics and the flow rate (closed path). See *Nominal, minimal, and maximum Time Lag* on page 5-76.

Minimum time-lag: Enter the minimum expected time lag for the current variable, with respect to anemometric measurements.

Maximum time-lag: Enter the maximum expected time lag for the current variable, with respect to anemometric measurements.

+ Add a variable.

- Remove a variable

Clear custom variables

This button resets the Metadata variables list to the default selection and removes any custom variables that you've added.

Note: Custom variables created in the file description table of the Metadata Editor will be permanently available in the local computer for future use.

Raw file settings

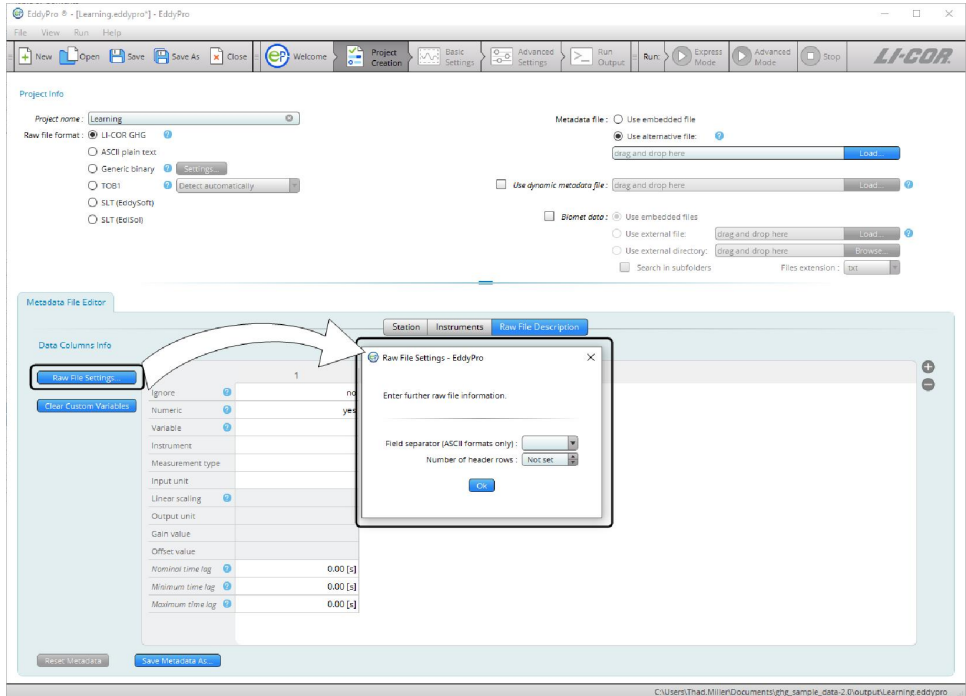

Field separator character: Specify the character that separates individual values within the same sample in the raw files.

Number of header rows: Enter the number of rows in the header of the file, if present. In most cases, the software will be able to filter away individual text lines that do not comply with the description provided here. Therefore, most files with a variable number of header lines are supported.

Basic settings page

This page calls for information about the raw data used in this project. These options are used to specify directories, file length, a subset of data, and the items to include in flux computations.

Files info

Files info is where you enter information about the raw files and output files.

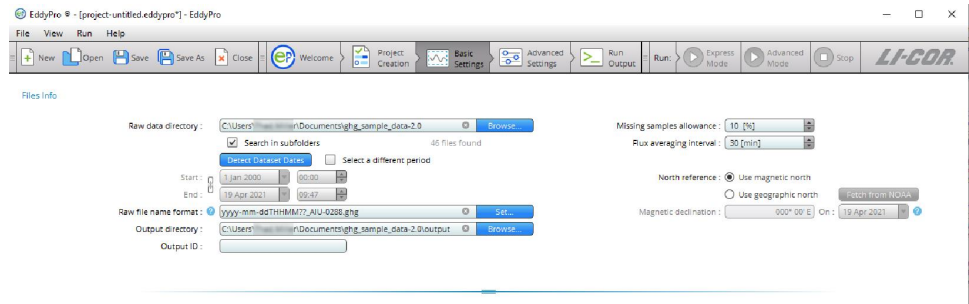

Raw data directory: Click **Browse...** to specify the folder that contains the raw data. If data are also contained in subfolders, select the **Search in subfolders** box.

Search in subfolders: Check this box if data are in subfolders in the selected directory. EddyPro will process files that are in the **Raw data directory** and its **subfolders** if this box is checked.

Detect Dataset Dates: Click this button to ask EddyPro to retrieve the starting and ending date of the raw dataset contained in the *Raw data directory*. You can override this automatic setting by using the **Select a different period** option.

Select a different period: If you wish to process a subset of data in the *Raw data directory*, check this box and enter the time constraints for the subset in the fields below. Leave this field unchecked to process all the data in the folder.

Starting date and time: This is the starting date of the dataset under consideration. It may or may not coincide with the date of the first raw file. This is used to select a subset of available raw data for processing.

Ending date and time: This refers to the ending date of the dataset under consideration. It may or may not coincide with the date of the last raw file. This is used to select a subset of available raw data for processing.

Raw file name format: For raw files other than .ghg, your entry in this field should indicate which parts of the file name are the year, month (mm if using dd for day, omit if using ddd), day (dd for day of month or ddd for day of year), hour (HH), minute (MM), and the extension of the file. See *Raw file name format* on page 5-54.

Output directory: Specify where the output files will be stored. Click the **Browse...** button and navigate to the desired directory. You can also edit it directly from this text box. The software will create subfolders inside the selected output directory.

Output ID: Enter the ID. This string will be appended to each output file so a short ID is recommended. Again, the graphical interface does not allow the use of characters that result in file names unacceptable to the underlying operating system (for Windows® these include: \ / : @ ? * " < >).

Previous output directory: This is the path of a directory containing results from previous run(s). EddyPro will attempt to speed up the flux computation procedure by checking for any partial results obtained from previous run(s). If they are contained in this folder EddyPro will check the settings against the current settings to determine if these data are suitable as an intermediate starting point in the current data processing session. See *Using results from previous runs* on page 5-80.

Missing sample allowance: Select the maximum percent of missing samples that are allowed in each output file. If the number of missing values exceeds this setting the file will be ignored in the dataset. The maximum is 40%.

Flux averaging interval: This is the time span over which fluxes will be averaged. The flux averaging interval can be shorter than, equal to, or longer than the raw file duration. Set to 0 to use the input file duration as the flux averaging interval, in which case *File as is* appears in the field.

North reference: Indicate whether you want the output data to be referenced to magnetic or geographic north. If you choose geographic north, EddyPro can retrieve the Magnetic Declination at your site from NOAA (U.S. National Oceanic and Atmospheric Administration) online resources. You can also enter the magnetic declination manually. EddyPro assumes that north is assessed at the site using the compass, so that everything you provide to the software is with respect to local geographic

north. If your measurements are taken with respect to due (magnetic) north, then just select the option *Use magnetic north* or enter a declination of zero degrees.

Magnetic Declination: Based upon the latitude and longitudinal coordinates entered, EddyPro determines the magnetic declination from the NOAA (U.S. National Oceanic and Atmospheric Organization) internet resources (U.S. National Geophysical Data Center). EddyPro constrains the date to December 31st, 2023.

Select items for flux computation

Specify variables to be used for flux computation.

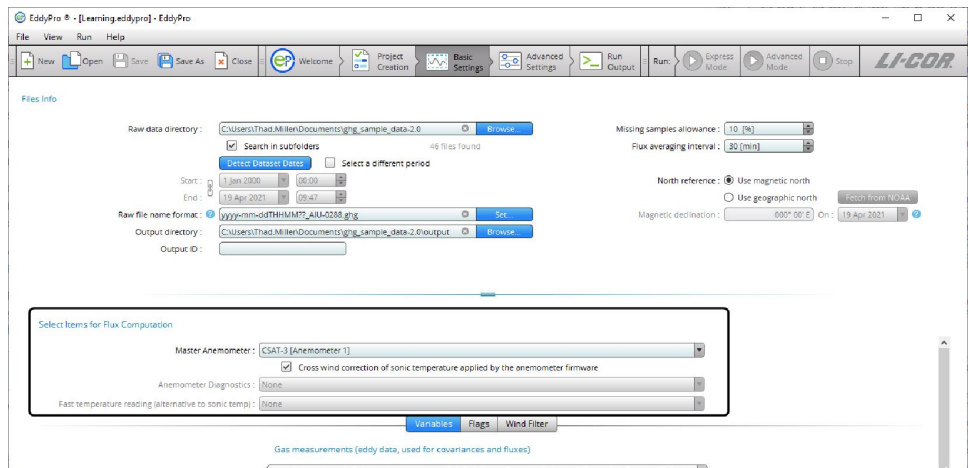

Master anemometer: Select the sonic anemometer from which wind and sonic temperature data should be used for calculating fluxes.

Crosswind correction for sonic temperature: Check this box if the crosswind correction is applied internally by the anemometer firmware before outputting sonic temperature. Be aware that some anemometers do apply the correction internally, others not, and others provide it as an option.

Anemometer Diagnostics: Sonic anemometer diagnostic information can be stored in raw data files. EddyPro will detect the information if present and give you options, if available.

Fast temperature reading: If raw files contain valid readings of air temperature collected at high frequency (e.g., by a thermocouple), you can use any of them in place

of sonic temperature. In this case, corrections specific to sonic temperature (cross-wind correction, humidity correction), will not be applied.

Note: Users of Gill WindMaster™ and WindMaster™ Pro: The crosswind correction is not applied internally in anemometer units of type 1352, while it is available in the firmware of later types 1561 and 1590.

Variables: Gas measurements

EddyPro presents lists of gas measurements in the dataset available for flux computations. At a minimum, it will include CO₂ and H₂O. Other gases will be present if logged.

Important: Flux data for the 4th gas from an open-path instrument cannot be completely processed. EddyPro does not apply WPL terms to the computations and additional post-processing is required to compute the results for a 4th gas from an open-path gas analyzer. A **passive scalar** from a closed path analyzer will be fully processes, however.

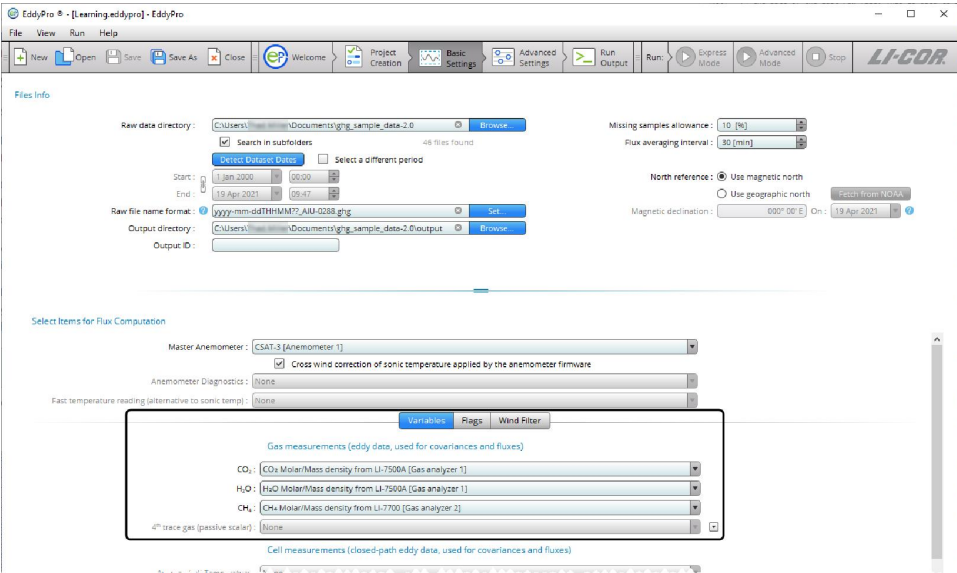

Variables: Cell measurements

For closed-path gas analyzers, the cell measurements (temperatures and pressure) are taken in the LI-7200/RS cell inlet and outlet.

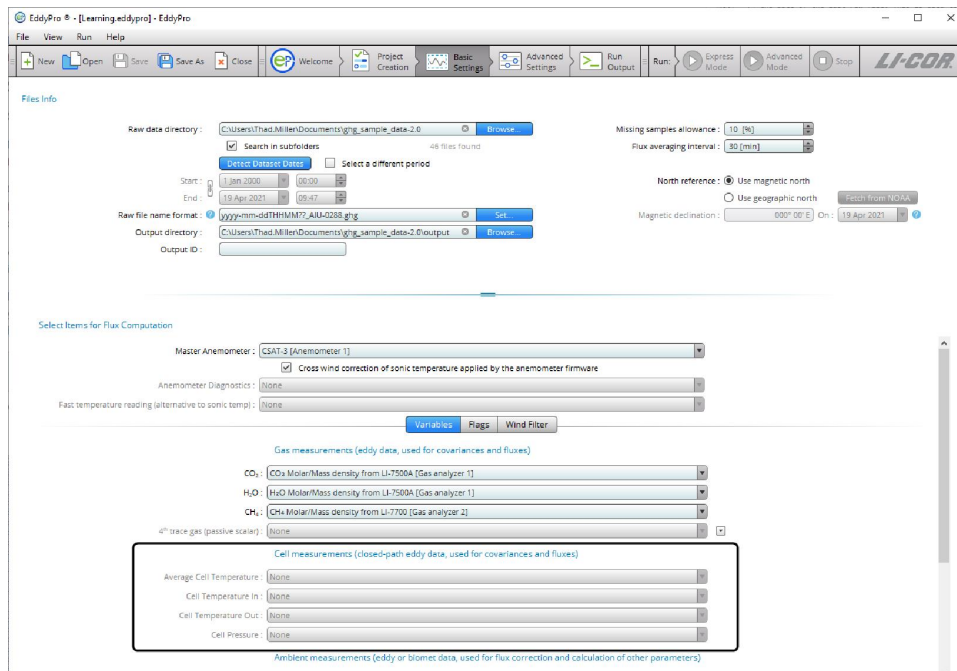

Variables: Ambient measurements

Ambient measurements are data provided by external sensors, either those that are part of the instrument array or added as external sensors. Here you assign the measurements to be used in computations. These can come from external biomet sensors, for example. The options available to you depend on the data in the raw dataset.

Ambient Temperature: Measurements of ambient air temperature.

Ambient Pressure: Measurements of ambient air pressure.

Ambient Relative Humidity: Measured relative humidity.

Global Radiation: If measurements are available in the dataset, you can select which to use.

Long-wave Incoming Radiation: If measurements are available in the dataset, you can select which to use.

Photosynthetically Active Radiation (PAR, PPFD): If measurements are available in the dataset, you can select which to use.

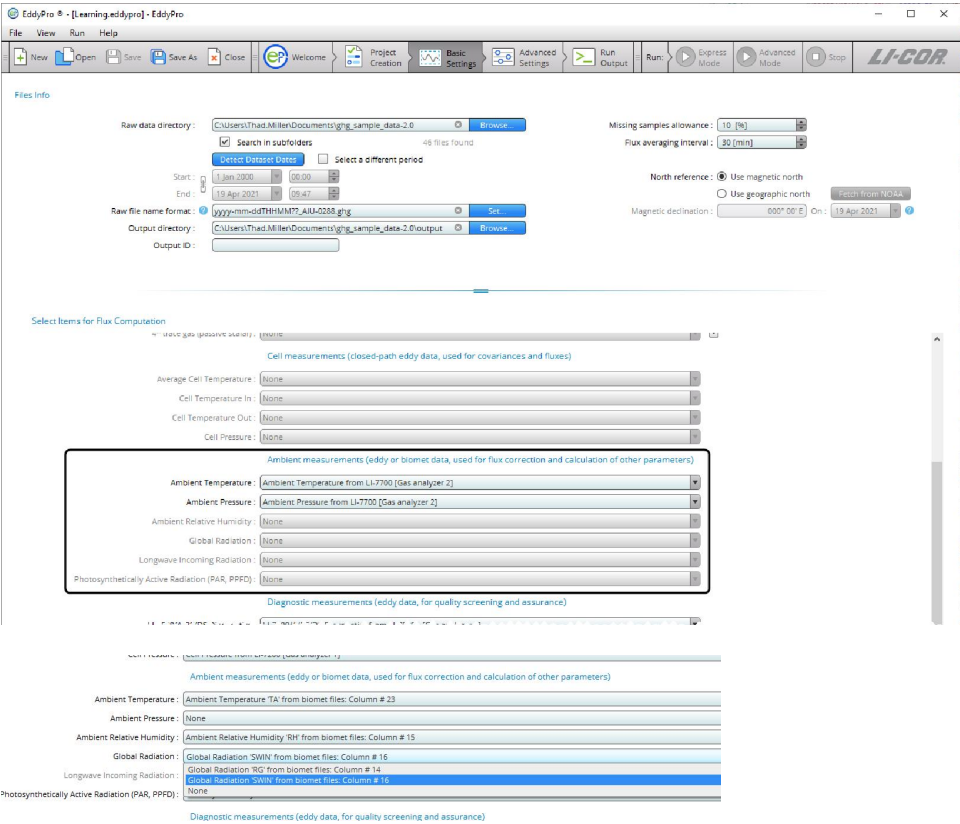
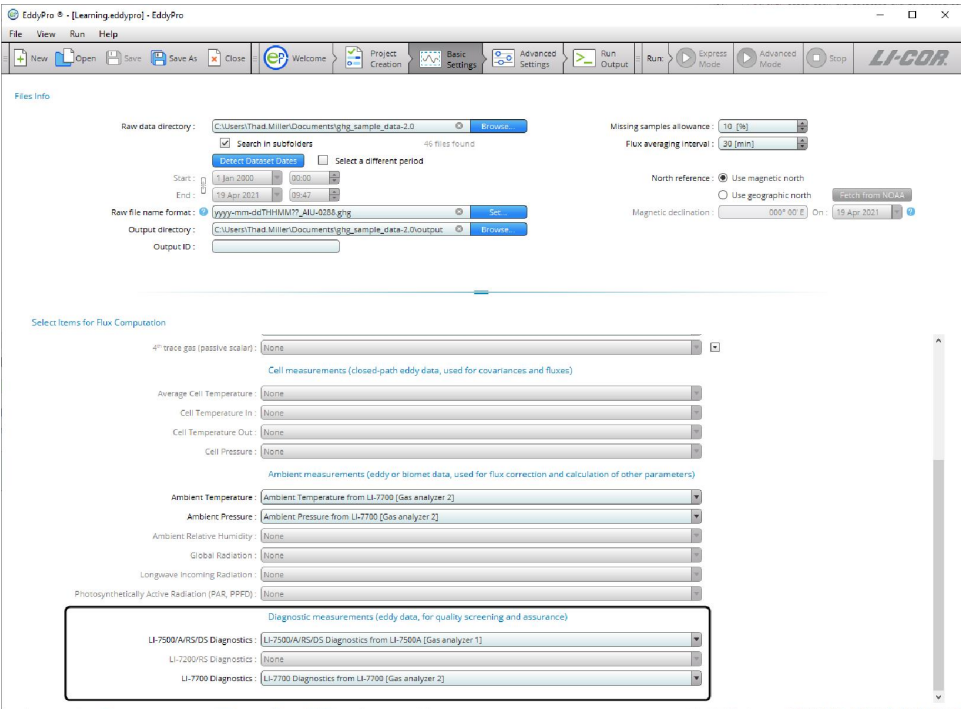

Figure 5-1. The dataset selection page includes an option to select a global radiation measurement.

Variables: Diagnostic measurements

Diagnostic measurements from gas analyzers can be used in data processing. Here you'll select from the diagnostics available in the dataset.



Flags

Each column of the raw data file that was not tagged as “to be ignored” can be used as a mask to filter out individual high frequency records. Up to ten flags can be specified.

Note: An entire record (that is, all variables measured at a certain time instant, one line of raw data) is eliminated any time a flag variable does not comply with its quality criterion. See *Filtering raw data records for instrument diagnostics and custom flags* on page 5-81.

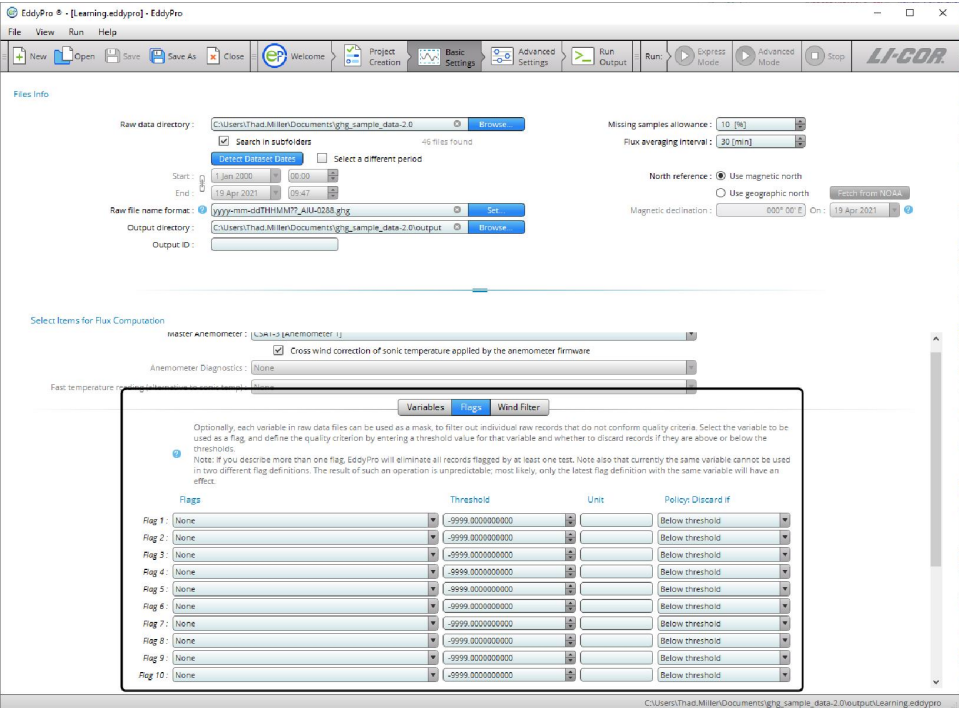

Wind Direction Filter

EddyPro allows for graphical selection of "directions" to filter wind from selected directions under the **Wind Filter** tab.

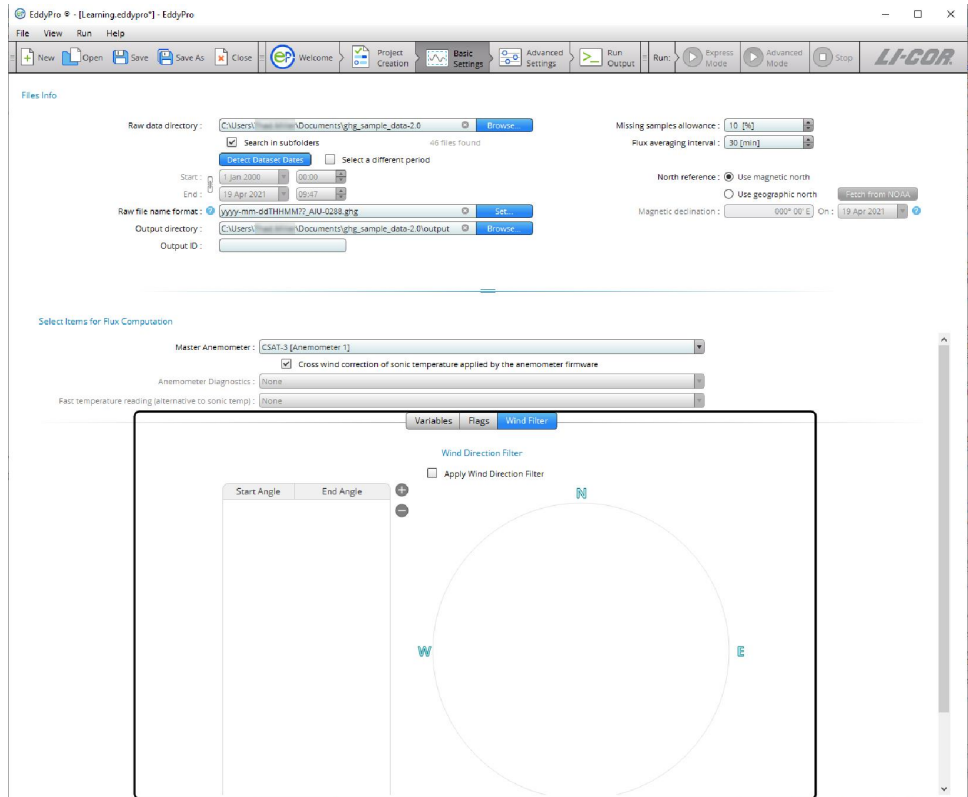

You can add up to 16 segments to the radius of directions. Click + to add a segment. By default, the first segment will originate at 0.0 and span 10.0 degrees. You can specify the origin and width of each segment. Click the table of numbers to enter a **Start Angle** and **End Angle**.

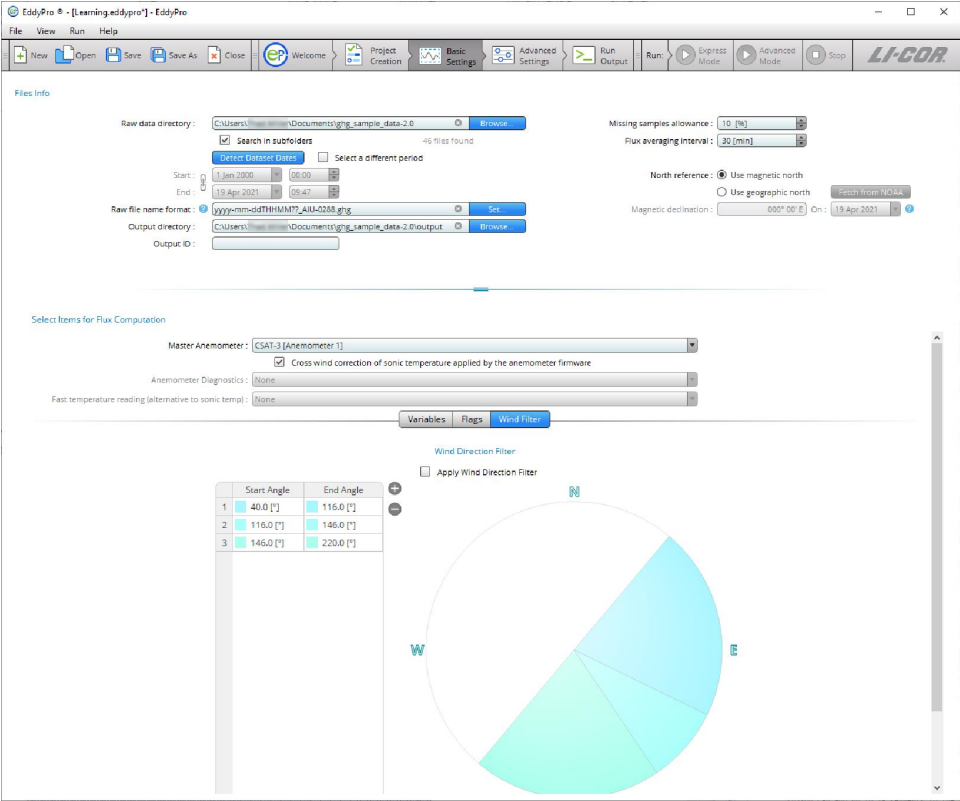

Advanced settings

Advanced Settings are used to configure EddyPro for customized data processing. The options available here are generally useful for research applications, custom configuration for sites with complex topography, atypical instrument setups, and for advanced users with high-level knowledge of the eddy covariance technique.

The Advanced Settings page includes four tabs: Processing Options, Statistical Tests, Spectral Corrections, and Output Files.

Processing options

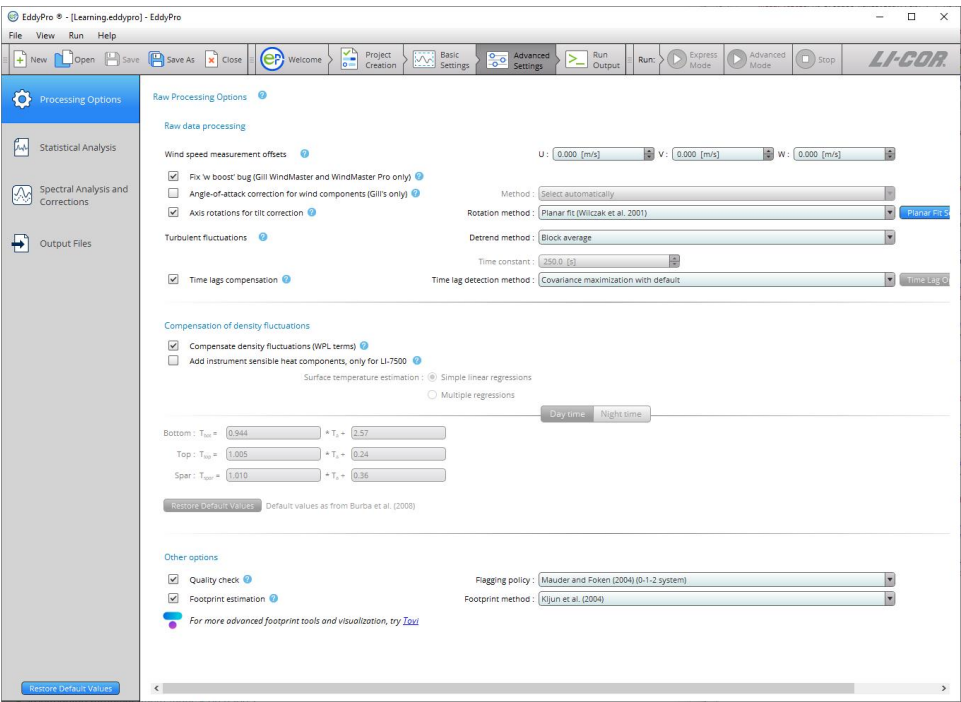

Raw processing options

Wind speed measurement offsets

Wind measurements by a sonic anemometer may be biased by systematic deviation, which needs to be eliminated (e.g., for a proper assessment of tilt angles). You may get these offsets from the calibration certificate of your units, but you could also assess it easily, by recording the 3 wind components from the anemometer enclosed in a box with still air (zero-wind test). Any systematic deviation from zero of a wind component is a good estimation of this bias.

Fix 'w-boost' bug (WindMaster and WindMaster Pro only)

Gill WindMaster™ and WindMaster™ Pro anemometers produced between 2006 and 2015 and identified by a firmware version of the form 2329.x.y with $x < 700$ are affected by a bug such that the vertical wind speed is underestimated. Enable this option to have EddyPro fix the bug. EddyPro will apply the fix only if the data are eligible according to the above criteria. For more details, please see *W-boost Bug Correction for WindMaster/Pro* on page 6-20.

Angle of attack correction for wind components

Applies only to vertical mount Gill sonic anemometers with the same geometry of the R3 (e.g., R2, WindMaster). This correction is intended to compensate for the effects of flow distortion induced by the anemometer frame on the turbulent flow field. See *Angle of attack correction* on page 6-21.

- **Select automatically:** Select this option to allow EddyPro to choose the most appropriate angle of attack correction method based on the anemometer model and—in the case of the WindMaster™ or WindMaster Pro—its firmware version.
- **Field calibration (Nakai and Shimoyama, 2012):** Select this option to apply the Angle of attack correction according to the method described in the referenced paper, which makes use of a field calibration instead of the wind tunnel calibration.
- **Wind tunnel calibration (Nakai et al., 2006):** Select this option to apply the Angle of Attack correction according to the method described in the referenced paper, which makes use of a wind tunnel calibration.

Axis rotation for tilt correction

Select the appropriate method for compensating anemometer tilt with respect to local streamlines. Uncheck the box to *not perform* any rotation (not recommended). If your site has a complex or sloping topography, a planar-fit method is advisable. Click on the “**Planar Fit Settings...**” to configure the procedure. See *Axis rotation for tilt correction* on page 6-23.

- **Double rotation:** Aligns the x -axis of the anemometer to the current mean streamlines, nullifying the vertical and crosswind components.
- **Triple rotation:** Double rotations plus a third rotation that nullifies the cross-stream stress. Not suitable in situations where the cross-stream stress is not expected to vanish, e.g., over water surfaces.
- **Planar fit:** Aligns the anemometer coordinate system to local streamlines assessed on a long time period (e.g., 2 weeks or more). Can be performed sector-wise, meaning that different rotation angles are calculated for different wind sectors. Click on the **Planar Fit Settings...** to configure the procedure.
- **Planar fit with no velocity bias:** Similar to classic planar fit, but assumes that any bias in the measurement of vertical wind is compensated, and forces the fitting plane to pass through the origin (that is, such that if average u and v are zero, average w is also zero). Can be performed sector-wise, meaning that different rotation angles are calculated for different wind sectors. Click on the **Planar Fit Settings...** to configure the procedure.

Planar fit settings

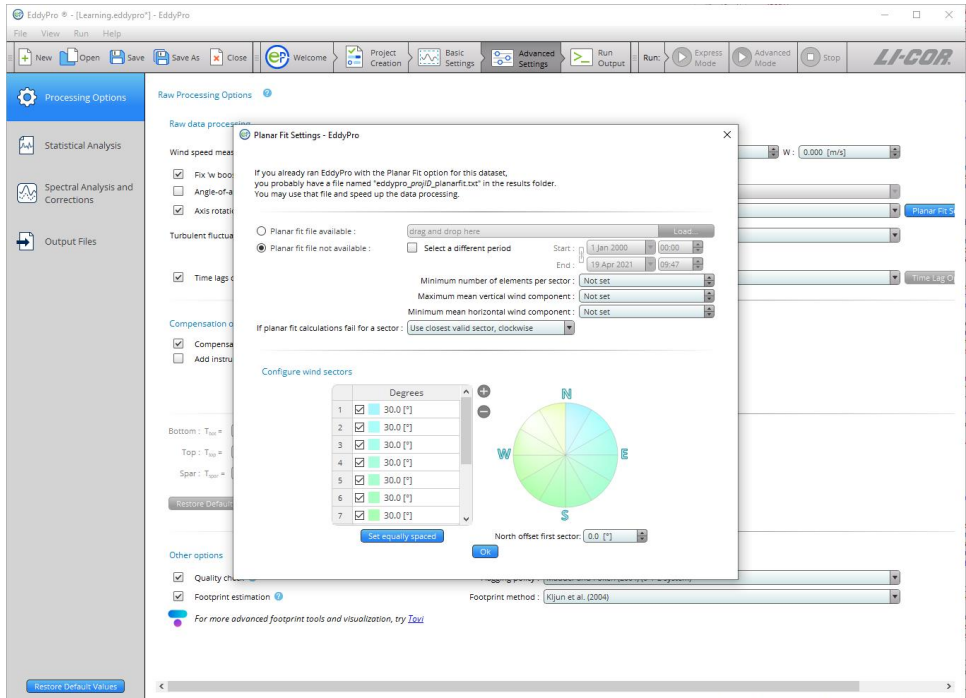

- **Planar fit file available:** If you got a satisfying planar fit assessment in a previous run with EddyPro, which applies to the current dataset, you can use the same assessment by providing the path to the file `eddypro_planar_fit_ID.txt`. This file, which contains the results of the assessment, was generated by EddyPro in the previous run. This will shorten program execution time and assure full comparability between current and previous results.
- **Planar fit file not available:** Choose this option and provide the following information if you need to calculate (sector-wise) planar fit rotation matrices for your dataset. The planar fit assessment will be completed first, and then the raw data processing and flux computation procedures will automatically be performed.
- **Start:** Starting date of the time period to be used for planar fit assessment. As a general recommendation, select a time period during which the instrument setup and the canopy height and structure did not undergo major modifications. Results obtained using a given time period (e.g., 2 weeks) can be used for

processing a longer time period, in which major modifications did not occur at the site. The higher the *Number of wind sectors* and the *Minimum number of elements per sector*, the longer the period should be.

- **End:** End date of the time period to be used for planar fit assessment. As a general recommendation, select a time period during which the instrument setup and the canopy height and structure did not undergo major modifications. Results obtained using a given time period (e.g., 2 weeks) can be used for processing a longer time period, in which major modifications did not occur at the site. The higher the *Number of wind sectors* and the *Minimum number of elements per sector*, the longer the period should be.
- **Minimum number of elements per sector:** Enter the minimum number of mean wind vectors (calculated over each flux averaging interval), required to calculate planar fit rotation matrices. A too-small number may lead to inaccurate regressions and rotation matrices. A too-large number may lead to sectors without planar fit rotation matrices. If for a certain averaging interval wind is blowing from a sector for which the rotation matrix could not be calculated, the policy selected in *If planar fit calculations fail for a sector* applies.
- **Maximum mean vertical wind component:** Set a maximum vertical wind component to instruct EddyPro to ignore flux averaging periods with larger mean vertical wind components, when calculating the rotation matrices. Using elements with too-large (unrealistic) vertical wind components would corrupt the assessment of the fitting plane, and of the related rotation matrices.
- **Minimum mean horizontal wind component:** Set a minimum horizontal wind component to instruct EddyPro to ignore flux averaging periods with smaller mean horizontal wind components, when calculating the rotation matrices. When the horizontal wind is very small, the attack angle may be affected by large errors, as would the vertical wind component, resulting in poor quality data that would degrade the planar fit assessment.
- **If planar fit calculations fail for a sector:** Select how EddyPro should behave when encountering data from a wind sector, for which the planar fit rotation matrix could not be calculated for any reason. Either use the rotation matrix for the closest sector (clockwise or counterclockwise), or switch to double-rotations for that sector.

Set equally spaced: Clicking this button will cause EddyPro to divide the whole 360° circle in n equally-wide sectors, where n is the number of sectors currently entered.

Note: The operation will not modify the north offset.

North offset first sector: This parameter is meant to allow you to design a sector that spans through the north. Entering an offset of α degrees will cause all sectors to rotate α degrees clockwise.

Note: North is intended here as local, magnetic north (the one you assess with the compass at the site).

Detrending turbulent fluctuations

Choose one from among the following detrending methods:

- **Block average:** Simply removes the mean value from the time series (no detrending). Obeys Reynolds decomposition rule (the mean value of the fluctuations is zero).
- **Linear detrending:** Calculates fluctuations as the deviations from a linear trend. The linear trend can be evaluated on a time basis different from the flux averaging interval. Specify this time basis using the *time constant* entry. For classic linear detrending, with the trend evaluated on the whole flux averaging interval, set time constant = 0, which will be automatically converted into the text “Same as Flux averaging interval”.
- **Running mean:** High-pass, finite impulse response filter. The current mean is determined by the previous N data points, where N depends on the *time constant*. The smaller the time constant, the more low-frequency content is eliminated from the time series.
- **Exponential running mean:** High-pass, infinite impulse response filter. Similar to the simple running mean, but weighted in such a way that distant samples have an exponentially decreasing weight on the current mean, never reaching zero. The smaller the time constant, the more low-frequency content is eliminated from the time series.
- **Time constant:** Applies to the linear detrending, running mean, and exponential running mean methods. In general, the higher the time constant, the more low-frequency content is retained in the turbulent fluctuations.

Note: For the linear detrending the unit is minutes, while for the running means it is seconds.

Time lags compensation: Select the method to compensate for time lags between anemometric measurements and any other high frequency measurements included in the raw files. Time lags arise mainly due to physical distances between sensors, and to the passage of air into/through sampling lines. Uncheck this box to instruct EddyPro not to compensate time lags (not recommended).

- **Constant:** EddyPro will apply constant time lags for all flux averaging intervals, using the **Nominal time lag** stored inside the .ghg files or in the **Alternative metadata file** (for files other than .ghg). This method is indicated for situations of very low fluxes, when the automatic detection of the time lag is problematic, or for measurements characterized by high signal-to-noise ratios, typical of trace-gas measurements (e.g. N₂O, N₃, etc.).
- **Covariance maximization:** Calculates the most likely time lag within a plausible window, based on the covariance maximization procedure. The window is defined by the **Minimum time lags** and **Maximum time lags** stored inside the .ghg files or entered in the **Alternative metadata file** (for files other than .ghg), for each variable. See *Detecting and compensating for time lags* on page 6-29.
- **Covariance maximization with default:** Similar to the **Covariance maximization**, calculates the most likely time lag based on the covariance maximization procedure. However, if a maximum of the covariance is not found inside the window (but at one of its extremes), the time lag is set to the **Nominal time lag** value stored inside the .ghg files or in the alternative metadata file.
- **Automatic time lag optimization:** Select this option and configure it by clicking on the **Time lag optimization Settings...** to instruct EddyPro to perform a statistical optimization of time lags. It will calculate nominal time lags and plausibility windows and apply them in the raw data processing step. For water vapor, the assessment is performed as a function of relative humidity.

Time lag optimization settings

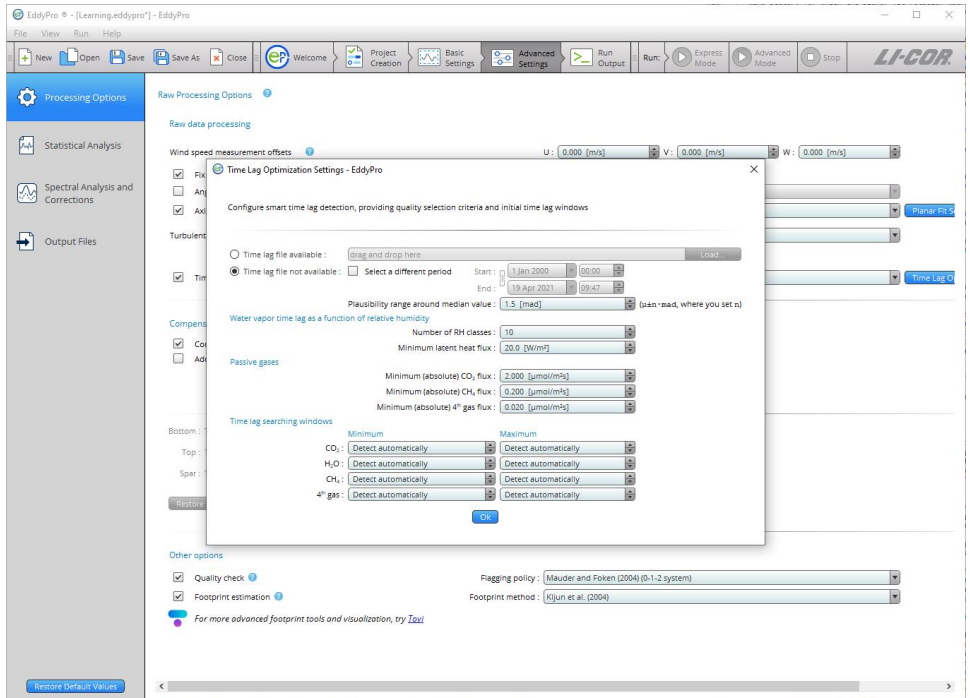

- **Time lag file available:** If you have a satisfactory time lag assessment from a previous run and these results apply to the current dataset, you can use the time lag assessment by providing the path to the file named `eddypro_timelag_opt_ID.txt`, which was generated by EddyPro in the previous run. It contains the results of the assessment. This will shorten program execution time and assure full comparability between current and previous results.
- **Time lag file not available:** Choose this option and provide the following information if you need to optimize time lags for your dataset. Time lag optimization will be completed first, and then the raw data processing and flux computation procedures will automatically be performed.
- **Start:** Starting date of the time period to be used for time lag optimization. This time should not be shorter than about 1-2 months. As a general recommendation, select a time period during which the instrument setup did not undergo major modifications. Results obtained using a given time period (e.g., 2

months) can be used for processing a longer time period, in which major modifications did not occur in the setup. The stricter the threshold setup in this dialogue, the longer the period should be in order to get robust results.

- **End:** End date of the time period to be used for time lag optimization. This time should not be shorter than about 1-2 months. As a general recommendation, select a time period during which the instrument setup did not undergo major modifications. Results obtained using a given time period (e.g. 2 months) can be used for processing a longer time period, in which major modifications did not occur in the setup. The stricter the threshold setup in this dialogue, the longer the period should be in order to get robust results.
- **Plausibility range around median value:** The plausibility range is defined as the median time lag, $\pm n$ times the MAD (median of the absolute deviations from the median time lag). Specify n here. The value of 1.5 was heuristically found to be a reasonable default, but a set of trials may be necessary to tailor the calculation to the specifics of the current application.

Water vapor time lag as a function of relative humidity

- **Number of RH classes:** Select the number of relative humidity classes, to assess water vapor time lag as a function of RH. The whole range of RH variation (0-100%) will be evenly divided according to the selected number of classes. For example, selecting 10 classes causes EddyPro to assess water vapor time lags for the classes 0-10%, 10-20%, ..., 90-100%. Selecting 1 class, the label *Do not sort in RH classes* appears and will cause EddyPro to treat water vapor exactly like other passive gases. This option is only suitable for open path systems or closed path systems with short, heated sampling lines.
- **Minimum latent heat flux:** H₂O time lags corresponding to latent heat fluxes smaller than this value will not be considered in the time lag optimization. Selecting high-enough fluxes assures that well developed turbulent conditions are met and the correlation function is well characterized.

Passive gasses

- **Minimum (absolute) CO₂ flux:** CO₂ time lags corresponding to fluxes smaller than this value will not be considered in the time lag optimization. Selecting high-enough fluxes assures that well developed turbulent conditions are met and the correlation function is well characterized.

- **Minimum (absolute) CH₄ flux:** CH₄ time lags corresponding to fluxes smaller than this value will not be considered in the time lag optimization. Selecting high-enough fluxes assures that well developed turbulent conditions are met and the correlation function is well characterized.
- **Minimum (absolute) 4th gas flux:** 4th gas time lags corresponding to fluxes smaller than this value will not be considered in the time lag optimization. Selecting high-enough fluxes assures that well developed turbulent conditions are met and the correlation function is well characterized.

Time lag searching windows

- **Minimum:** Minimum time lag for each gas, for initializing the time lag optimization procedure. The searching window defined by **Minimum** and **Maximum** should be large enough to accommodate all possible time lags. Leave as **Detect automatically** if in doubt, and EddyPro will initialize it automatically.
- **Maximum:** Maximum time lag for each gas, for initializing the time lag optimization procedure. The searching window defined by **Minimum** and **Maximum** should be large enough to accommodate all possible time lags. In particular, maximum time lags of water vapor in closed path systems can be up to ten times higher than its nominal value, or even higher. Leave as **Detect automatically** if in doubt, and EddyPro will initialize it automatically.

Compensation for density fluctuations (WPL terms)

Compensate density fluctuations (WPL terms): Choose whether to apply the compensation of density fluctuations to raw concentration data. This operation is usually referred to as “applying WPL terms” or “WPL correction”. The way the correction is actually applied is decided by EddyPro on the basis of available data and metadata, according to the following decision tree:

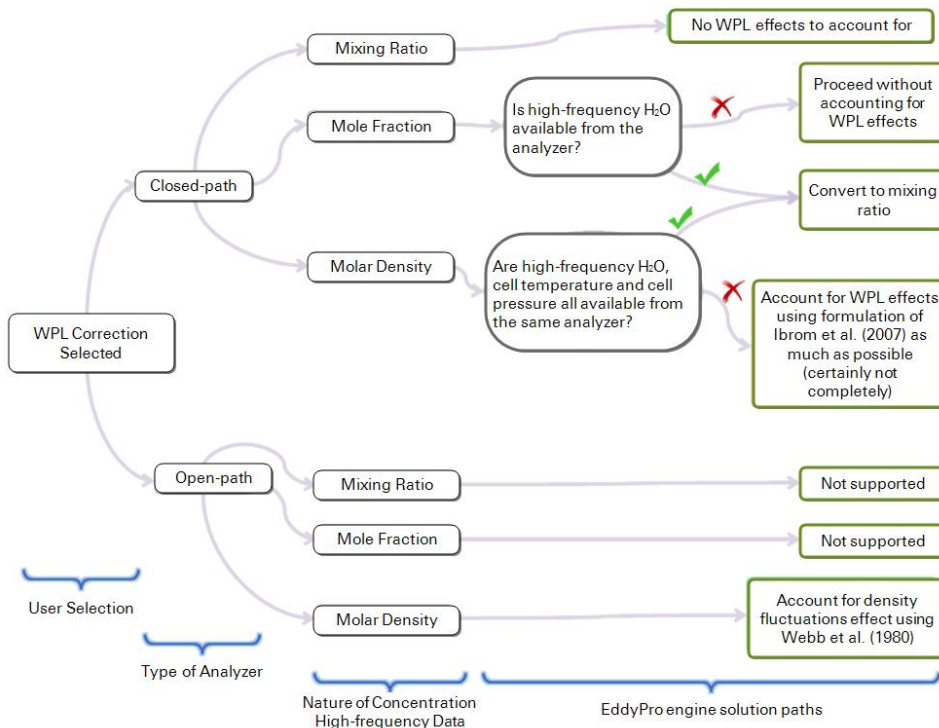

With an **open-path IRGA**, only molar density can be treated, and the way density fluctuations are accounted for in EddyPro is by following the classic formulation of Webb et al. (1980).

With a **closed-path IRGA**, the strategy is to convert raw data to mixing ratio any time it is possible to accurately do so. If that's not possible, the *a posteriori* formulation of Ibrom et al. (2007) - revising WPL for closed-path systems – is applied, including all density fluctuation terms that can be included. Note that here,

however, EddyPro also includes the pressure-induced fluctuations terms, which were instead neglected in the original paper.

Add instrument sensible heat component (LI-7500 only): Only applies to the LI-7500. It takes into account air density fluctuations due to temperature fluctuations induced by heat exchange processes at the instrument surfaces, as from Burba et al. (2008). This may be needed for data collected in very cold environments. See *Calculating the off-season uptake correction (LI-7500 only)* on page 6-52.

- **Simple linear regressions:** Instrument surface temperatures are estimated based on air temperature, using linear regressions as from Burba et al., 2008, eqs. 3-8. Default regression parameters are from Table 3 in the same paper. If you have experimental data for your LI-7500 unit, you may customize those values. Otherwise we suggest using the default values.
- **Multiple regressions:** Instrument surface temperatures are estimated based on air temperature, global radiation, long-wave radiation and wind speed, as from Burba et al., 2008, Table 2. Default regression parameters are from the same table. If you have experimental data for your LI-7500 unit, you may customize those values. Otherwise we suggest using the default value.

Other options

Quality check - flagging policy

Select the quality flagging policy. Flux quality flags are obtained from the combination of two partial flags that result from the application of the steady-state and the developed turbulence tests. Select the flag combination policy.

- **Mauder and Foken, 2004:** Policy described in the documentation of the TK2 eddy covariance software that also constituted the standard of the CarboEurope IP project and is now a de facto standard in networks such as ICOS, AmeriFlux and FLUXNET. “0” means high quality fluxes, “1” means fluxes are suitable for budget analysis, “2” means fluxes that should be discarded from the resulting dataset due to bad quality.
- **Foken, 2003:** A system based on 9 quality grades. “0” is best, “9” is worst. The system of Mauder and Foken (2004) and of Göckede et al. (2006) are based on a rearrangement of this system.
- **Göckede et al., 2006:** A system based on 5 quality grades. “0” is best, “5” is worst.

Footprint estimation

Select whether to calculate flux footprint estimations and which method should be used. Flux crosswind-integrated footprints are provided as distances from the tower contributing 10%, 30%, 50%, 70% and 90% to measured fluxes. Also, the location of the peak contribution is given. See *Estimating the flux footprint* on page 6-71.

- **Kljun et al. (2004)**: A crosswind integrated parameterization of footprint estimations obtained with a 3D Lagrangian model by means of a scaling procedure.
- **Kormann and Meixner (2001)**: A crosswind integrated model based on the solution of the two dimensional advection-diffusion equation given by van Ulden (1978) and others for power-law profiles in wind velocity and eddy diffusivity.
- **Hsieh et al. (2000)**: A crosswind integrated model based on the former model of Gash (1986) and on simulations with a Lagrangian stochastic model.

Statistical analysis

Statistical tests for raw data screening

Select (on the left side) and configure (on the right side) up to 9 tests for assessing statistical quality of raw time series. Use the results of these tests to filter out results, for which flags are turned on. All tests are implemented after Vickers and Mahrt (1997). See the original publication for more details and how to interpret results. See *Despiking and raw data statistical screening* on page 6-9.

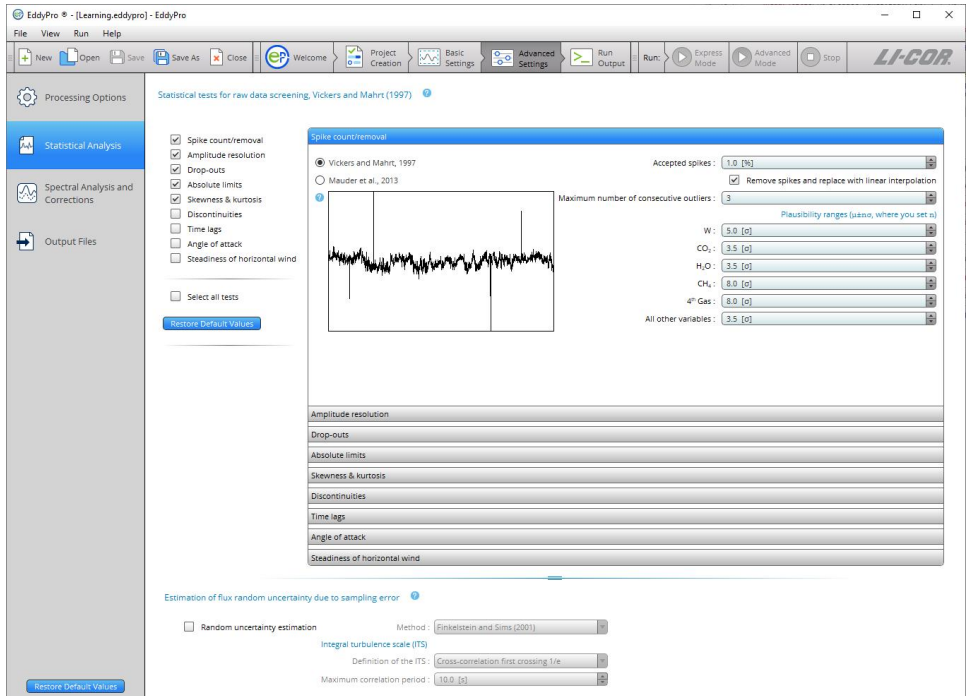

Spike count/removal

The checkbox **Spike count/removal** determines whether the spike detection test is performed or not. If it is not, then spikes remain unchanged. Two spike detection methods are available: Vicker and Mahrt (1997) and Mauder et al. (2013). The method of Mauder et al. (2013) does not require any settings. For the Vickers and Mahrt (1997) method, configure the definition of spikes. For both methods, define the flagging policy by specifying the maximum percentage of accepted spikes and whether spikes shall be replaced by linear interpolation or simply eliminated from the dataset (in which case EddyPro will replace spikes with an error code of -9999).

- If both **Spike count/removal** and **Replace spikes with linear interpolation** are checked, detected spikes are removed and replaced with linear interpolation.
- If the box **Replace spikes with linear interpolation** is NOT checked, then spikes are retained in the data (the test therefore functions as a quality test but not as a data filter).

See also *Despiking* on page 6-9.

Amplitude resolution

Detects situations in which the signal variance is too low with respect to instrument resolution. Configure the assessment procedure and the flagging policy in the corresponding section of the right-side panel. See *Amplitude resolution* on page 6-11.

Drop-outs

Detects relatively short periods in which time series stick to some value which is statistically different from the average value calculated over the whole period. Configure the assessment procedure and the flagging policy in the corresponding section of the right-side panel. See *Drop-outs* on page 6-12.

Absolute limits

Assesses whether each variable attains, at least once in the current time series, a value that is outside a user-defined plausible range. In this case, the variable is flagged. The test is performed after the despiking procedure. Thus, each outranged value found here is not a spike. It will remain in the time series and affect calculated statistics, including fluxes. Check the “Filter outranged values” to eliminate such outliers. See *Absolute limits* on page 6-13.

Skewness and kurtosis

Third and fourth order moments are calculated on the whole time series and variables are flagged if their values exceed certain thresholds that you can customize in the corresponding section of the right-side panel. See *Skewness and kurtosis* on page 6-13.

Discontinuities

Detect discontinuities that lead to semi-permanent changes, as opposed to sharp changes associated with smaller-scale fluctuations. Configure the assessment of discontinuities in the corresponding section of the right-side panel. See *Discontinuities* on page 6-14.

Time lags

This test flags scalar time series if the maximal w -covariances, determined via the covariance maximization procedure and evaluated over a predefined time-lag window, are too different from those calculated for the user-suggested time lags. Configure

the expected time lags and the accepted discrepancies in the corresponding section of the right-side panel. See *Time lags* on page 6-14.

Angle of attack

Calculates sample-wise angle of attacks throughout the current flux averaging period, and flags it if the percentage of angles of attack exceeding a user-defined range is beyond a threshold that you can set on the right-side panel. See *Angle of attack* on page 6-15.

Steadiness of horizontal wind

Assesses whether the along-wind and crosswind components of the wind vector undergo a systematic reduction/increase throughout the file. If the quadratic combination of such systematic variations is beyond the user-selected limit, the flux-averaging period is hard-flagged for instationary horizontal wind. See *Steadiness of horizontal wind* on page 6-15.

Estimation of flux random uncertainty due to sampling errors

EddyPro can calculate flux random uncertainty due to sampling errors according to two different methods: Mann and Lenschow (1994) and Finkelstein and Sims (2001). See *Random uncertainty estimation* on page 6-16.

Spectral corrections

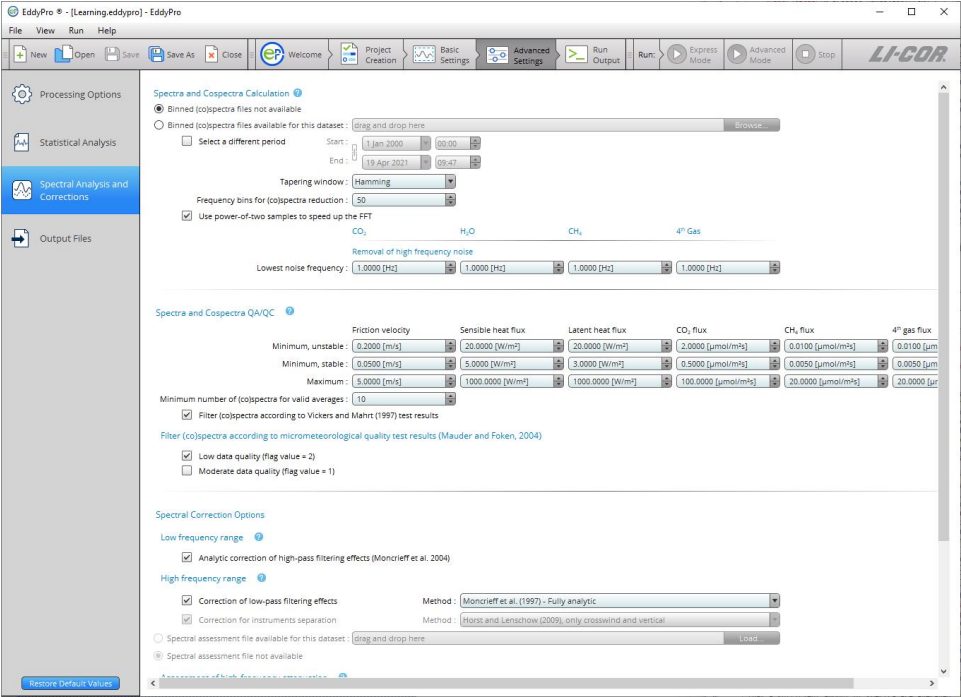

Spectral corrections are needed to correct flux estimates for low and high frequency losses due to the instrument setup, intrinsic sampling limits of the instruments, and some data processing choices. For a detailed description, see *Spectral corrections* on page 2-48.

Low frequency range

Analytic correction of high-pass filtering effects: Check this option to apply a correction for flux spectral losses in the low frequency range, due to the finite averaging time and dependent on the detrending method selected. The correction is implemented after Moncrieff et al. (2004).

High frequency range

Correction of low-pass filtering effects

Method: Check this option to apply a correction for flux spectral losses in the high frequency range, and select a method. For open path systems and for closed-path systems with very short and heated sampling lines, all methods are similarly valid. The methods by Ibrom et al. (2007) and Fratini et al. (2012) are the most appropriate for non-heated and/or long sampling lines. See *Low-pass filtering correction* on page 6-58.

- **Moncrieff et al. (1997):** This method models all major sources of flux attenuation by means of a mathematical formulation. The use of this method is suggested for open path EC systems or for closed path systems if the sampling line is very short and heated. This method may seriously underestimate the attenuation (and hence the correction) - notably for water vapor - when the sampling line of a closed-path system is long and/or not heated, because of the dependency of attenuation of H₂O on relative humidity.
- **Massman (2000, 2001):** This method provides a simple analytical expression for the spectral correction factors. The use of this method is suggested for open path EC systems or for closed path systems if the sampling line is short and heated. This method may seriously underestimate the attenuation (and hence the correction) for water vapor, when the sampling line is long and/or not heated, because of the dependency of attenuation of H₂O on relative humidity. For closed-path systems, this method is only applicable to CO₂, H₂O, CH₄, N₂O and O₃ fluxes.
- **Horst (1997):** Correction method based on an analytical formulation of the spectral correction factor that requires an in-situ assessment of the system's cut-off frequency. Provide the settings in the *Assessment of high-frequency attenuation* to specify how to perform the assessment.
- **Ibrom et al., 2007:** Correction method based on an analytical formulation of the spectral correction factors, that requires an in-situ assessment of the system's cut-off frequencies, separately for each instrument and gas, and as a function of relative humidity for water vapor. Provide the settings in the *Assessment of high-frequency attenuation* to specify how to perform the assessment. This method is recommended in most cases, notably for closed-path systems placed high over rough canopies.

- **Fratini et al., 2012:** Correction method based on the combination of a direct approach (similar to Hollinger et al., 2009) and the analytical formulation of Ibrom et al., 2007. It requires an in-situ assessment of the system's cut-off frequencies, separately for each instrument and gas, and as a function of relative humidity for water vapor. It also requires full length co-spectra of measured sensible heat. This method is recommended in most cases, notably for closed-path systems placed low over smooth surfaces.

Assessment of high-frequency attenuation

Binned spectra files not available: Select this option if you have not computed “Binned spectra and cospectra files” for the current dataset in a previous run of EddyPro. Note that the binned (co)spectra files do not need to correspond exactly to the current dataset, rather they need to be representative of it. Binned spectra are used to quantify spectral attenuations, thus they must have been collected in conditions comparable to those of the current dataset (e.g., same EC system and similar canopy heights, measurement height, instruments spatial separations, etc.). At least one month worth of spectra files is needed for a robust spectral attenuation assessment. If you select this option, the option “All binned spectra and cospectra” in the Output Files page will be automatically selected and the check box will be deactivated.

Binned spectra files available: Select this option if you already obtained “Binned spectra and cospectra files” for the current dataset (in a previous run of EddyPro). Note that such binned (co)spectra files do not need to correspond exactly to the current dataset, rather they need to be representative of it. Binned spectra are used here for quantification of spectral attenuations, thus they must have been collected in conditions comparable to those of the current dataset (e.g., same EC system and similar canopy heights, measurement height, instruments spatial separations, etc.). At least one month worth of spectra files is needed for a robust spectral attenuation assessment. If you select this option, the option “All binned spectra and cospectra” in the Output Files page will be automatically deselected.

- **Start:** Starting date of the time period to be used for assessment of the cut-off frequencies and/or calculation of ensemble-averaged (co)spectra. The longer the time span, the more accurate the assessment and the ensemble averages will be.

- **End:** Ending date of the time period to be used for assessment of the cut-off frequencies and/or calculation of ensemble-averaged (co)spectra. The longer the time span, the more accurate the assessment will be.

Fratini et al. (2012) method settings

Full w/T cospectra files not available: Select this option if you do not have **Full cospectra of w/T** for the current dataset (from a previous run of EddyPro). Note that existing cospectra files need to correspond exactly to the current dataset. Full cospectra of w/T (sensible heat) are used for the definition of the spectral correction factor for each flux with the method of Fratini et al. (2012). If you select this option, the option **Full length cospectra w/T_s** in the Output Files page will be automatically selected and deactivated.

Output files

EddyPro provides a broad range of file output options. These may seem daunting, so to keep things simple, you can select a predefined set, or you can customize the outputs to meet your needs.

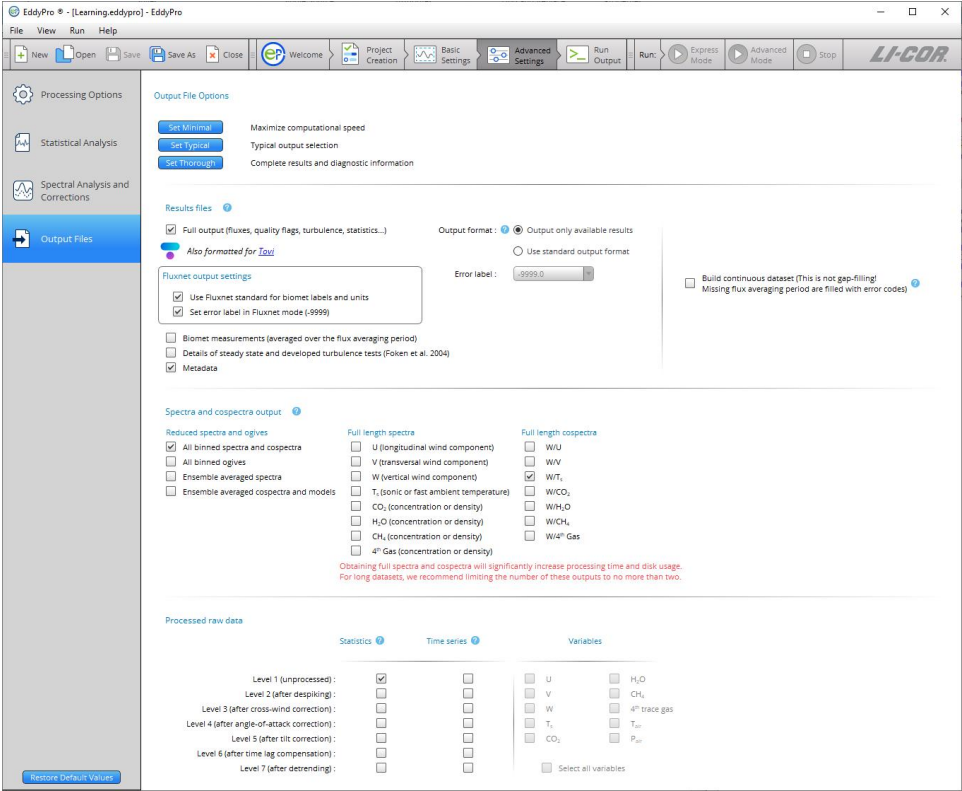

Set Minimal: Click this button to select a minimal set of output files, providing you with the essential results while speeding up the computation process. Suggested for processing long datasets without a need for an in-depth analysis and validation of the computations.

Set Typical: Click this button to select a balanced set of output files, providing you with the essential results as well as diagnostic information. The computation time increases with respect to the minimal output configuration.

Set Thorough: Click this button to select a complete set of output files, providing you with all the results as well as complete diagnostic information. The computation time may increase considerably with this option.

Results files and options

Full Output: This is the primary EddyPro results file. It contains fluxes, quality flags, micrometeorological variables, gas concentrations and densities, footprint estimations and diagnostic information along with ancillary variables such as uncorrected fluxes, main statistics, etc.

Output format

- **Output only available results** to write on the **Full output** file only the results which are actually available, eliminating “error code” columns that are created when results are unavailable.
- **Use standard output format** to write the **Full output** file in its predefined standard format, regardless of the results currently available. This may come in handy if you wish to import the file in a post-processing analysis tool.
- **Error label:** Customize the error code into any string that you prefer (such as NaN). You can choose from the drop-down list or enter any string you want. The default is “-9999.”

Biomet measurements: Aggregated values (averages or sums) of all available biomet measurements, calculated over the same time period selected for fluxes. Biomet measurements that are recognized by EddyPro (i.e., marked by recognized labels) are screened for physical plausibility before aggregation and they are converted to units that coincide with other EddyPro results. All other variables are solely averaged and provided on output.

Details of steady state and developed turbulence tests (Foken et al., 2004): Partial results obtained from the steady state and the developed turbulence tests. It reports the percentage of deviation from expectation and individual test flags.

Metadata: Summarizes metadata used for the processed data sets. If an alternative metadata file is used without a dynamic metadata file, the contents of this file will be identical to the alternative metadata. If you are processing .ghg files and/or a dynamic metadata file, this results file will tell you which metadata were used during data processing.

Spectral outputs

Binned (co)spectra and ogives: If selected, a subfolder will be created that contains one file for each flux averaging period. These files contain all relevant binned spectra

and cospectra (or the corresponding ogives). Binned spectra and cospectra files are necessary for in-situ spectral correction methods (Horst, 1997; Ibrom et al, 2007; Fratini et al. 2012).

Full length spectra: If selected, a subfolder will be created that contains one file for each flux averaging period. These files contain full spectra and/or cospectra of selected variables.

Full length cospectra: Cospectra with the vertical wind component, calculated for each variable, for each flux averaging interval. Results files are stored in a separate subfolder inside the output folder.

Ensemble averaged spectra: If selected, two additional files will be created in the 'spectral analysis' subfolder of the selected output folder. One file contains ensemble averaged spectra of all passive gases along with that of sonic/fast temperature. The second file contains ensemble averaged H₂O spectra sorted in 9 relative humidity classes. If the high-frequency noise elimination option is selected, for each gas (and for each RH class in the case of H₂O) both spectra with and without noise elimination are provided. Furthermore, a 'simulation' of gas spectra is provided - for each gas and for each RH class - obtained by multiplying sonic/fast temperature spectra by an IIR-shaped transfer function (see Ibrom et al. 2007 and Fratini et al. 2012 for details).

Ensemble averaged cospectra and models: If selected, two additional files will be created in the 'spectral analysis' subfolder of the selected output folder. One file contains ensemble averaged cospectra sorted by time of the day (8 periods of 4 hours each, starting at midnight). The second file contains ensemble averaged cospectra sorted by stability stratification. In this file, model cospectra and a fitting of the actual co-spectra with models by Massman are also provided.

Processed raw data

- **Statistics:** Files containing main statistics on the time series (mean values, variances, covariances, Skewness, Kurtosis) for all sensitive variables, after the selected processing step. These files are stored in a dedicated folder.
- **Time series:** Files containing time series for the selected variables, after the selected processing step. One file for each selection is created for each flux averaging interval (up to 7 files for each flux averaging interval). Files are stored in a dedicated folder.

- **Variables:** When you select **Time series**, EddyPro enables options to select variables from the time series.

Interface feature reference

The section describes topics in the interface that are marked with a help question mark.

Raw file name format

In order to correctly detect only valid raw files inside the **Raw data directory** (and possibly its subfolder), you need to specify a **Raw file name format** that EddyPro uses as a template to select only files that comply with it. Valid raw files must match this template with respect to three aspects:

- The length of the file name must match the length of the template name.
- The timestamp tokens must match the wildcards of the template, see later.
- Any string prepended or appended to the timestamp (including file extension) must match between the file name and the template, with the exception of the question mark character (?)¹, that is used in the template as a placeholder to allow variables characters in the file name, see examples below.

For each file type discovered in the Raw data directory, EddyPro® will provide you a sample file name. The easiest way to enter the Raw file name format is to:

- 1 Substitute timestamp information in the sample file name with the following characters:
 - A** `yy` for a 2-digit year;
 - B** `yyyy` for a 4-digit year;
 - C** `dd` for a 2-digit day-of-month;
 - D** `mm` for a 2-digit month-of-the-year;
 - E** `ddd` for a 3-digit day-of-year (DOY);
 - F** `HH` for a 2-digit hour;
 - G** `MM` for a 2-digit minute.
- 2 Substitute any character that is expected to change between file names of the same dataset, with a question mark.

¹Earlier versions of EddyPro used an asterisk (*)

Note: All timestamp information must be present in raw file names. While day/-month (or DOY) and hour information are virtually always available, years and minutes are sometimes not documented on file names. However, they are necessary to EddyPro. A tool is available on demand to automatically rename raw files including missing timestamp information.

As an example, if the raw file name prototype is:

```
mysite_yyyy_ddd_HHMM_****.dat
```

then valid file names are:

```
mysite_2015_005_1030_abcd.dat
```

```
mysite_2015_005_1030_1234.dat
```

but the following ones are invalid:

```
mysight_2015_005_1030_abcde.dat (both prefix and suffix too long)
```

```
123456_2015_005_1030_1234.dat (although of the same length, the prefix is different from that in the template)
```

LI-COR .ghg file type

The .ghg format is LI-COR Biosciences' custom raw file type, consisting of an archive containing the data file (extension “.data”) and a .metadata file (extension “.metadata”). If selected, the archive will also contain LI-7700 status records as a separate file. This file format is based on ECO₂S ENE format.

The data file is an ASCII table with a header, which has an unspecified number of rows, and data columns, which are separated by the TAB character. The header of the data file is ignored by EddyPro. To read the content of the file, EddyPro uses the paired .metadata file to interpret the data columns and to retrieve meta-information needed to calculate fluxes.

The introduction of the .metadata file inside the .ghg file, while adding a negligible amount of bytes (it contributes about 0.1% to the file size), allows you to:

- Avoid retrieving information needed for processing the file from any external data source;
- Easily store raw data for future reprocessing;

- Properly account for dynamic site parameters that change over the course of the data collection period (e.g. the canopy height of a crop);
- To a large extent, simultaneously process files acquired with different setups.

Ideally, you are not required to consider the .metadata file explicitly, as it is created and modified in the LI-COR gas analyzer configuration software, and used silently by EddyPro. Nevertheless, all information is stored as plain text and can be retrieved and edited at any time.

EddyPro 4.0 also supports the inclusion of biomet data (with biomet metadata), which can be used in flux computations. It is also summarized in the output files. See *Supported biomet file formats* on page 2-29.

Sensitive meta-information in the .metadata file includes (for a description of each field, refer to the Metadata File Editor):

Site and setup information

- Canopy height;
- Canopy roughness length;
- Boundary layer displacement height;
- Site coordinates and altitude;
- Acquisition frequency;
- File duration.

Instruments

- Anemometer(s) manufacturer and model;
- Anemometer(s) height;
- Anemometer settings:
 - Whether the built-in head correction is applied;
 - Whether the wind components are given in AXIS or SPAR configuration (Gill anemometers);
 - Yaw offset with respect to due north;
 - Displacement from the reference anemometer in a Cartesian north/east/vertical system (only for anemometers other than the reference one);
 - If applicable, the instrument time response and the paths length;
- Gas analyzer(s) manufacturer and model;

- Gas analyzer settings:
 - Flow rate and intake tube length and inner diameter (for closed path gas analyzers only);
 - Displacement of the reference anemometer in a Cartesian north/east/vertical system;
 - If applicable, the instrument time response and path lengths;
 - If applicable, the relevant extinction coefficients (for Krypton and Lyman- α hygrometers)

Raw file columns

- Name of the variable;
- The instrument that measured the variable;
- For gas concentrations, the type of measurement (molar density, mole fraction or mixing ratio);
- Physical units of the variable, as stored in the raw file;
- If applicable, linear conversion information:
 - Type of conversion (Gain/Offset);
 - Units of the variable as stored in the raw file;
 - Gain/Offset;
 - Physical units of the variable, as expected after the linear conversion;
- Nominal time-lag for the variable, based either on the displacement of the instrument from the reference anemometer (open path analyzers), or on the intake tube properties and flow rate (closed path analyzers).
- Minimum and maximum plausible time lags, for automatic time lag determination by means of circular correlation.

TOB1 file type

See *Processing ASCII and TOB1 raw data files* on page 2-4 for a tutorial on this procedure.

TOB1 is a binary format often used for storing raw data obtained from Campbell® Scientific dataloggers. These files are customizable, as one can select the format of each individual variable (e.g. integer, single precision, etc.). EddyPro can process TOB1 files with the following characteristics:

- TOB1 files that contain only variables in the formats “ULONG” and “IEEE4”, no matter how these are intercalated;
- TOB1 files that contain only variables in the formats “ULONG” and “FP2”, provided that the variables in the “ULONG” format precede those in the “FP2” format.

Thus, files containing variables in the “IEEE4” and “FP2” formats are not supported. Similarly, files in which “FP2” variables precede “ULONG” variables are not supported.

Note: “ULONG” variables are not actually imported (they are skipped), which implies that variables in this format must be described with the property of **Ignore**. This is usually not a limitation, because the “ULONG” format is normally reserved to timestamp information that EddyPro does not use anyway.

When you select the TOB1 format, a further option activates to specify the “IEEE4” or “FP2” format. If you are unsure, select the option **Detect automatically**. EddyPro will rely on the header of TOB1 files to determine the actual format.

When you describe TOB1 files in the **Metadata File Editor**, just consider each variable as a column, (although the term “column” is not appropriate for unformatted binary data), and proceed as you would do with any ASCII file.

Generic binary file type

If your raw data are stored in a custom binary format, chances are that EddyPro can still import and process them. Click the **Setting...** button to access a dialog that allows you to describe the file format.

First, if your raw files have an ASCII header, specify the number of lines of such headers and their terminator character. Supported terminators are Cr+LF (typical in Windows), LF (Linux and macOS) and CR (Max OS up to version 9 and OS-9). Then, provide the number of bytes reserved for each variable (typically 2 or 4) and the binary words endianness (that is, the order of the bytes significance): in a multi-bytes binary word, **little endian** means that the most significant byte is the last byte (highest address) while **big endian** means that the most significant byte is the first byte (lowest address).

Note: EddyPro supports only binary files where all variables are stored as single precision numbers in words of fixed length (fixed number of bytes). If files have words of different lengths (e.g. 2 bytes and 4 bytes) most likely they cannot be interpreted correctly, unless the longest words can be split into dummy variables of the same length of shorter ones, which assumes you don't need to use those variables and they can thus be labeled with "ignore" in the Raw File Description. In our example, each 4 byte word could be thought of as a two byte word, and thus considered as 2 variables, to be ignored.

When you describe generic binary files in the **Metadata File Editor**, just consider each variable as a "column" (although the term "column" is not appropriate for unformatted binary data), and proceed as you would do with any ASCII file.

Time-varying (dynamic) metadata

Data processing and flux calculation with EddyPro is based not only on raw data, but also on the metadata describing the site characteristics, the eddy covariance station setup and the raw data files themselves.

Metadata may vary along the dataset. For example, think about the growing canopy of an agricultural field, which may also imply an adjustment of the measurement height of the instruments. Maintenance and movement of instruments may imply a different relative positioning and orientation of the instruments. Also, instruments can be added or changed during the data collection, or parameters such as the acquisition frequency and the duration of the raw file, can change. All these possible changes must be taken into account for proper data processing and flux computation and correction. The ideal way to do that is to collect raw data in LI-COR's .ghg format. .ghg files embed the metadata inside each raw file so, if the data logging software is updated with the current meta-information during data acquisition (and that's by far the most suitable moment for doing that!), all raw files will embed the correct metadata, and EddyPro will be able to correctly process them without any further intervention from you.

However, if you collected raw files in a format other than .ghg, or if you didn't update the data logging software with the proper meta-information during acquisition of your .ghg dataset, EddyPro provides you with the possibility of taking time-varying metadata into account. This will require a little effort on your part, to create a dynamic metadata file prior to using EddyPro. The dynamic metadata file is a comma separated text file featuring a header with the names of the contained variables, and a sequence of records starting with a timestamp, followed by the actual values.

Using the dynamic metadata does not imply that the ".metadata" file must not be created. Indeed, the ".metadata" file is used to initialize all the necessary metadata. On the contrary, the dynamic metadata file needs to contain only the parameters that undergo at least one modification along the dataset. Table 1 lists all metadata that can be provided in a dynamic metadata file, including the standardized variables names—indispensable for correctly interpreting the file content – and a short description of the variable meaning.

The associations between the data in the metadata file and the corresponding flux averaging periods is based on matching time stamps. The timestamp must be provided as date and time. EddyPro will attempt to match all available timestamp information. If, for the current flux averaging period, there is no matching dynamic metadata contained in the file, EddyPro will use the closest preceding one. This means that you don't need to create a file that contains metadata for all flux averaging periods. Basically, you need to create a new metadata line each time a modification occurs for any metadata parameter.

As an example, imagine a dataset that starts on the 1st of January, with the CO₂ analyzer placed 20 cm at the North of the anemometer. On the 15th of February, at 10:30AM, the analyzer is moved and placed 30 cm eastward of the anemometer. The acquisition ends at the end of February and this was the only notable modification that occurred during the two months. Valid metadata in this situation would read:

```
date,time,co2_irga_northward_separation,co2_irga_eastward_
separation
2011-01-01,01:00,20.0,0.0
2011-02-15,10:30,0.0,30.0
```

where the first line is the header containing standardized labels (see the following table). The second line indicates that, starting January 1st, 2011 at 1:00AM, the CO₂ analyzer is placed 20 cm northward of the master anemometer, and 0 cm eastward. These settings will bypass any different information provided in the alternative, “master” (and static) metadata file.

The third line says that, starting February 15th, 2011 at 10:30AM, the CO₂ analyzer was moved, and is now aligned with the master anemometer in the South-North direction, but displaced 30 cm eastward.

Variable	Label	Units/Format/ Values	Description and notes
Date	date	yyyy-mm-dd	Year, month, and day of the current data.
Time	time	HH:MM	Hour and minute of the current data. The minute must correspond to the end of the period the metadata refer to.
File length	file_length	minutes	The duration in minutes of the raw files.
Acquisition frequency	acquisition_frequency	Hz	Frequency of acquisition of raw data from gas analyzer(s) and anemometer(s)
Canopy height	canopy_height	m	Height of the canopy
Displacement height	displacement_height	m	Displacement height
Roughness length	roughness_length	m	Roughness length
Manufacturer of the master anemometer	master_sonic_manufacturer	variable†	See list of supported manufacturers.
Model of the master anemometer	master_sonic_model	variable‡	See list of supported models and how to compose the name.
Height of the master anemometer	master_sonic_height	m	This height also defines the "measurement height" used in calculations.
Format of wind data	master_sonic_wformat	'uvw' 'polar_w' 'axis'	The 'axis' option (wind components aligned with paths of the transducers pairs) applies only to Gill anemometers.
North alignment for wind data	master_sonic_wref	'spar"axis'	Only applies to Gill anemometers (learn more...).
North misalignment for wind data	master_sonic_north_offset	deg from North	Any misalignment between "anemometer North" and geographic North, in degrees from North (positive if measured eastward).

Variable	Label	Units/Format/ Values	Description and notes
Manufacturer of gas analyzer for XXX	xxx_irga_manufacturer	variable*	See list of supported manufacturers.
Model of gas analyzer for XXX	xxx_irga_model	variable**	See list of supported manufacturers.
Northward separation of XXX analyzer from master anemometer	xxx_irga_northward_separation	cm	Positive if gas analyzer or sample inlet is placed North of anemometer.
Eastward separation of XXX analyzer from master anemometer	xxx_irga_eastward_separation	cm	Positive if gas analyzer or sample inlet is placed East of the master anemometer.
Vertical separation of XXX analyzer from master anemometer	xxx_irga_vertical_separation	cm	Positive if gas analyzer or sample inlet is placed higher than anemometer
Length of the tube of the sampling line for XXX analyzer	xxx_irga_tube_length	cm	Only applicable to closed/enclosed path gas analyzers.
Diameter of the tube of the sampling line for XXX analyzer	xxx_irga_tube_diameter	mm	Only applicable to closed/enclosed path gas analyzers.
Flow rate in the sampling line of XXX analyzer	xxx_irga_flowrate	lit min ⁻¹	Only applicable to closed/enclosed path gas analyzers.
Extinction coefficient in water	xxx_irga_kw	m ³ g ⁻¹ cm ⁻¹	Only applicable to Krypton/Lyman- α hygrometers./
Extinction coefficient in oxygen	xxx_irga_ko	m ³ g ⁻¹ cm ⁻¹	Only applicable to Krypton/Lyman- α hygrometers.
XXX analyzer longitudinal path length	xxx_irga_vpath_length	m	Path length of the gas analyzer in the main direction (direction between source and sensor).
XXX analyzer transversal path length	xxx_irga_hpath_length	m	Path length of the gas analyzer in the cross direction.
XXX analyzer time response	xxx_irga_tau	m	Analyzer's time response as provided by the manufacturer.

†Supported Anemometer Manufacturers:

Manufacturer	Label
Gill Instruments, Ltd.	gill
Campbell Scientific®, Inc.	csi
Metek GmbH	metek
R. M. Young	young
Others	other_sonic

‡Supported Anemometer Models:

Model	Label
Gill R2	r2
Gill R3-50	r3_50
Gill R3-100	r3_100
Gill R3A-100	r3a_100
Gill HS-50	hs_50
Gill HS-100	hs_100
Gill WindMaster®	wm
Gill WindMaster Pro	wmpro
Metek USA-1	usa1_standard
Metek USA-1 fast	usa1_fast
Campbell® Scientific CSAT3	csat3
Campbell® Scientific CSAT3B	csat3b
R. M. Young	81000
R. M. Young	81000V
R. M. Young	81000RE
R. M. Young	81000VRE
Others	generic_sonic

*Supported Gas Analyzer Manufacturers:

Manufacturer	Label
LI-COR, Inc.	licor
others	other

*Supported Gas Analyzer Models:

Model	Label
LI-COR LI-6262	li6262
LI-COR LI-7000	li7000
LI-COR LI-7500	li7500
LI-COR LI-7500A	li7500a
LI-COR LI-7500RS	li7500rs
LI-COR LI-7500DS	li7500ds
LI-COR LI-7200RS	li7200rs
LI-COR LI-7200	li7200
LI-COR LI-7700	li7700
Generic Open Path	generic_open_path
Generic Closed Path	generic_closed_path
Open Path Krypton Hygrometer	open_path_krypton
Close Path Krypton Hygrometer	closed_path_krypton

The model label must be created by adding an “instrument order number” to the labels listed above. Imagine creating two lists of instruments, one for anemometers and one for gas analyzers. The first instrument of the list that you describe takes the number 1, and the label becomes “instrumentlabel_1”. The second takes number 2, and so on. Note that in the dynamic metadata file (different from the alternative metadata file) you can only describe 1 anemometer. This feature is needed to provide maximum flexibility. As an example, think about the following suite of measurements and corresponding instruments:

- Wind and temperature from a Gill R3A-100
- CO₂ concentration from an LI-7500RS
- H₂O concentration from a different LI-7500RS
- CH₄ concentration from an LI-7700

In this case, you can provide dynamic metadata for 4 different instruments, and the instrument model label will take the following values:

- master_sonic_model = r3a_100_1
- co2_irga_model = li7500_1
- h2o_irga_model = li7500_2
- ch4_irga_model = li7700_3

with the advantage the instruments for CO₂ and H₂O, although of the same model, are differentiated by EddyPro thanks to the attached number.

Use alternative metadata file

Metadata is simply information about the dataset—or data on the data. It includes site information, instrument information, and a description of the raw file structure.

There are three scenarios in which you need to use an alternative metadata file, rather than those embedded inside the .ghg files:

- You need to process raw files others than .ghg files;
- You want to process .ghg files but information in the embedded metadata files needs to be bypassed because it is incorrect, for example;
- You want to process .ghg files but information in the embedded metadata files can be bypassed, for example, because it is identical for all .ghg files. In this case, using an alternative metadata file will result in faster processing.

In the first case, no metadata file is available, so it must be created and saved using the Metadata File Editor. Learn more about the *Metadata file editor* on page 5-10.

In the latter two cases, a metadata file is available, so the process of creating the alternative metadata file can be greatly simplified. Unzip any .ghg file using an archive manager (such as 7-zip or ZipGenius). Locate the extracted metadata file and load it from the **Use alternative metadata file Load** button. Make changes if needed and save the file.

Important: Using an alternative metadata file means that all .ghg files will be interpreted and processed using identical meta-information. This implies that data files must all be identical in structure and that dynamic variations of meta-information cannot be taken into account unless you provide a dynamic metadata file.

Model (gas analyzer)

EddyPro can correctly process data acquired with LI-COR gas analyzers, as well as data from instruments from other manufacturers. Gas analyzers other than LI-COR are considered as “generic analyzers.” You can specify a “Generic Open Path” or “Generic Closed Path” analyzer. The main difference between processing data from a LI-COR instrument and a generic instrument is that for the latter ones, there are no model-specific corrections implemented. This means that you can get robust flux estimates from non-LI-COR instruments as long as your data do not need to undergo a processing step that is specific to your instrument. Data from such analyzers are processed in a “standard” way and according to the selected processing options, mainly depending on whether the instrument is open or closed path. Also, for such unknown instruments you need to specify the path lengths and time response, which are needed to estimate the associated high-frequency losses.

As a notable exception, EddyPro correctly processes data from open and closed path Krypton or Lyman- α hygrometers, by applying the required oxygen correction (Tanner et al., 1993; Van Dijk et al., 2003).

In the case of a LI-COR instrument, the most suitable corrections are applied automatically (and in the correct sequence) by EddyPro, ensuring the most accurate flux estimates.

Entering the sonic anemometer firmware version

Why is the firmware version important?

Currently, the firmware version number is needed for Gill WindMaster™ (WM) and WindMaster™ Pro (WMP) anemometers. However, storing the anemometers’ firmware version in the metadata is recommended for good record keeping as well as for potential future use in EddyPro.

Certain WM and WMP anemometers—identified by means of the firmware version—require a special handling of the Angle of Attack correction. When processing data using EddyPro in Express Mode (on a personal computer or with the Original SmartFlux System or SmartFlux 2 and 3 Systems), EddyPro does not apply any Angle of Attack correction, but does apply the so-called ‘w-boost’ correction to WM and WMP data if necessary (see *W-boost Bug Correction for WindMaster/Pro* on page 6-20).

When, in Advanced Mode, the user selects an Angle of Attack method among those available, EddyPro determines how it should be applied to the current dataset. This determination is based on the anemometer model and firmware version. If the selection is found to be inapplicable, EddyPro will override the user's selection and inform about the action taken. In most scenarios, EddyPro will simply proceed by not applying a selected Angle of Attack correction method that is not suitable for the current dataset.

Note: Applying the wrong Angle of Attack correction method can cause an under- or overestimation of the fluxes by up to 20%.

Finding the anemometer's firmware version

The firmware version number can be retrieved using Windows® application software and a personal computer. Connect the sonic anemometer to the PC with the appropriate cable.

Alternatively, contact the manufacturer and provide the serial number of the anemometer (located on the external label). They will provide the firmware version number.

Entering the firmware version

Gill anemometer firmware version numbers typically have three parts. The first four digits indicate the model (typically 2329, 2106, etc). The second set of numbers indicates the software version. The third set is the build number. All three sets of numbers should be entered in the version number field, separated by periods (e.g. 2329.600.01) or by hyphens (e.g. 2329-600-01).

What if the anemometer's firmware version is not available?

If the firmware version is not available, EddyPro will default to **not** applying the 'w-boost' bug correction.

Longitudinal and transversal path lengths and time response

If you selected a “Generic Anemometer” or a generic gas analyzer (which includes “Generic Open Path”, “Generic Closed Path”, “OP/CP Krypton hygrometer” and “OP/CP Lyman- α hygrometer”), you need to specify the longitudinal (parallel to the light path for gas analyzers, parallel to a transducer pair for anemometers) and transversal path lengths and time response. Refer to the documentation provided by the instrument manufacturer for this information.

Note: The information needed here in terms of path length is used to estimate flux losses due to spatial averaging in the anemometer or gas analyzer's measuring volume. For laser-based gas analyzers, most likely the path length required here does not coincide with the optical path length, which can be meters or kilometers long. The quantity needed here has more to do with the size of the measuring cell. Refer to the instrument manufacturer for a quantification of the instrument's longitudinal and transversal path lengths.

Beginning of dataset

By convention, all output files of EddyPro report results for each averaging interval, associating them with the timestamp of the ending minute of each interval, regardless of the convention used in the file names.

For example, imagine a 30 minute raw file with a name such as:

```
2011-02-15-1230_mysite.raw
```

with the timestamp referring to the beginning of the averaging period. It means the file contains data from 12:30 to 13:00 of 02/15/2011. Assume now that you select 15 minutes as a flux averaging period. From this file, you will get two result records with the following headings:

```
2011-02-15-1230_mysite.raw, 2011-02-15, 12:45
2011-02-15-1230_mysite.raw, 2011-02-15, 13:00
```

where the time refers to the end of each 15 minute block.

On the contrary, if the timestamp in the raw file name referred to the end of the averaging period, the file contained data from 12:00 to 12:30 and the corresponding result records would read:

```
2011-02-15-1230_mysite.raw, 2011-02-15, 12:15
2011-02-15-1230_mysite.raw, 2011-02-15, 12:30.
```

Displacement height

The displacement height (or zero plane displacement height) of a vegetated surface—usually indicated with d —is the height at which the wind speed would go to zero if the logarithmic wind profile was maintained from the outer flow all the way down to the surface (that is, in the absence of the vegetation). In other words, it is the distance above the ground at which a non-vegetated surface should be placed to provide a logarithmic wind field equal to observed one. By another point of view, it should be regarded as the level at which the mean drag on the surface appears to act (Jackson, 1981). For forest canopies, it is estimated to vary between 0.6 and 0.8 times the height of the canopy (Arya, 1998; Stull, 1988).

If not entered explicitly, EddyPro computes the displacement height as:

$$d = 0.67 \times \text{Canopy Height} \quad 5-1$$

Roughness length

In the logarithmic wind profile, the roughness length is the height at which wind speed is zero (indicated by z_0). It provides an estimate of the average roughness elements of the surface. With vegetated surfaces, because the vegetation itself provides a certain roughness, the logarithmic wind profile goes to zero at a height equal to the displacement height plus the roughness length.

If not entered explicitly, EddyPro computes the roughness length as

$$z_0 = 0.15 \times \text{canopy height} \quad 5-2$$

Axes alignment

Some Gill Instruments sonic anemometers allow you to output wind components in two configurations: AXIS or SPAR. In the AXIS configuration, the u horizontal component is aligned with one transducer pair, while in the SPAR configuration it is

aligned with the North spar, which is identified either by an N or a notch on the instrument body. The difference between the two configurations is a 30 degree yaw offset (refer to the anemometer manual for more details). If your sonic anemometer does not have an AXIS/SPAR configuration option, just select "N/A" (not applicable).

See also: *Adjusting the anemometer coordinate system* on page 6-4.

North offset

For post-mounted anemometers (e.g., Gill WindMaster® and Metek USA-1), a tag is normally provided to align the anemometer correctly with respect to due north. The anemometer, however, can be placed in any position. If it is positioned with the north arrow aligned off of north, the yaw offset must be measured and provided here. The offset angle should be provided in degrees past north as a positive value representing the angle from geographic north (from an overhead view, degrees past north are in the clockwise direction). Yoke-mounted anemometers (Gill HS and Campbell® Scientific CSAT3) are normally oriented facing the prevailing wind direction and independently of due north. In these cases, provide the angle between the main axis of the anemometer (pointing away from the support arm) and due north, with the same sign convention as with vertical mounted anemometers.

Head or flow distortion correction

When the wind approaches with a considerable Angle of Attack (that is, from an angle other than horizontal), the frame of post-mounted anemometers (such as Gill R2, R3, WindMaster, or Metek USA-1) distorts the flow, resulting in less accurate wind measurements. Furthermore, the transducer poles create a self-sheltering effect that also affects the measurement. This second effect also occurs with yoke-style anemometers (Gill HS and Campbell® Scientific CSAT3). Several anemometer models use a firmware correction for these effects (referred to as “head correction,” “flow distortion correction,” or “Angle of Attack correction”) and in some cases it can be turned on or off in the anemometer settings. Here you must specify whether the correction was applied in your anemometer(s) at the time data was collected.

Northward, eastward, and vertical separation

Measurement of the separation between the gas analyzer(s) and the sonic anemometer used is necessary to estimate the high-frequency flux losses due to the

distance between the instruments that measured the vertical wind component and the gas concentration(s). Raw files might contain data from more than one anemometer. EddyPro, however, will calculate fluxes using data from only one anemometer, which you select in the **Processing Page**.

In order to allow EddyPro to calculate the distance from a gas analyzer and the anemometer, distances are provided in a Cartesian coordinate system.

- Units must be provided in centimeters (cm).
- The first anemometer (reference anemometer) described in the .metadata file serves as the center of the coordinate system.
- Exact orientation of north-south and east-west axes are aligned with respect to true north, corrected for the local declination.
- For all gas analyzers and other anemometers (if any), the distances from the reference anemometer are provided along the north-south axis and the east-west axis.
- Distances are positive if the second instrument is to the north, east, or above the reference anemometer. This makes it possible for EddyPro to calculate distances between any pair of instruments.

For the LI-7500/A/RS/DS

Measure the north, east, and vertical offsets.

- **Northward Separation (cm):** North (positive) or south (negative) distance between the anemometer and gas analyzer sample volumes.
- **Eastward Separation (cm):** East (positive) or west (negative) distance between the anemometer and gas analyzer sample volumes.
- **Vertical Separation (cm):** Distance between the anemometer midline and the gas analyzer sample midline. Positive value if the inlet is above the anemometer midline; negative value if the inlet is below the anemometer midline.

For the LI-7200/RS

Measure the north, east, and vertical offsets.

- **Northward Separation (cm):** North (positive) or south (negative) distance between the anemometer sample volume and the gas analyzer air inlet.
- **Eastward Separation (cm):** East (positive) or west (negative) distance between the anemometer sample volume and the gas analyzer air inlet.

- **Vertical Separation (cm):** Distance between the anemometer midline and the gas analyzer air inlet. Positive value if the inlet is above the anemometer midline; negative value if the inlet is below the anemometer midline.

For the LI-7700

Measure the north, east, and vertical offsets.

- **Northward Separation (cm):** North (positive) or south (negative) distance between the anemometer and LI-7700 sample volume midpoint.
- **Eastward Separation (cm):** East (positive) or west (negative) distance between the anemometer and LI-7700 sample volume midpoint.
- **Vertical Separation (cm):** Distance between the anemometer midline and the LI-7700 sample midline. Positive value if the midline is above the anemometer midline; negative value if the midline is below the anemometer midline.

Sensitive and non-sensitive variables

In the Metadata File Editor, you can choose to **Ignore** a variable, specify if it is **Numeric** or not, and specify the **Variable** type. Ignore simply tells EddyPro to ignore the field in processing. Select "yes" for variables that are not needed. This will speed up processing. For numeric variables, select yes to instruct EddyPro to treat it as a number. For Variable, choose the measurement type from the list.

Sensitive variables *are recognized by the software and used for flux computation.* These variables can be selected from the drop-down list under **Variables** in **Raw File Description** tab of the Metadata File Editor.

Table 5-1. Sensitive variables recognized by EddyPro and used in flux computations.

Name	Symbol	Description
u wind component	u	Wind component along the anemometer x axis
v wind component	v	Wind component along anemometer y axis
w wind component	w	Wind component along anemometer z axis
horizontal wind intensity	ρ	Intensity of wind vector with respect to anemometer horizontal plane
wind direction	θ	Wind direction with respect to anemometer North
sonic temperature	T_s	Sonic temperature measured by the anemometer
speed of sound	sos	Speed of sound measured by the anemometer

Table 5-1. Sensitive variables recognized by EddyPro and used in flux computations.
(...continued)

Name	Symbol	Description
CO ₂ mole fraction	χ_{co2}	Mole CO ₂ per mole of wet air
CO ₂ mixing ratio	r_{co2}	Mole CO ₂ per mole of dry air
CO ₂ molar density	d_{co2}	Mole CO ₂ per cubic meter
H ₂ O mole fraction	χ_{h2o}	Mole H ₂ O per mole of wet air
H ₂ O mixing ratio	r_{h2o}	Mole H ₂ O per mole of dry air
H ₂ O molar density	d_{h2o}	Mole H ₂ O per cubic meter
CH ₄ mole fraction	χ_{ch4}	Mole CH ₄ per mole of wet air
CH ₄ mixing ratio	r_{ch4}	Mole CH ₄ per mole of dry air
CH ₄ molar density	d_{ch4}	Mole CH ₄ per cubic meter
4 th gas mole fraction	χ_{pg}	Mole gas per mole wet air
4 th gas mixing ratio	r_{pg}	Mole gas per mole of dry air
4 th gas molar density	d_{pg}	Mole gas per cubic meter
cell temperature in	T_{in}	Temperature at the inlet of the LI-7200 cell
cell temperature out	T_{out}	Temperature at the outlet of the LI-7200 cell
cell temperature	T_{cell}	Average cell temperature of any closed/enclosed gas analyzer (LI-7200, LI-7000, LI-6262)
ambient temperature	T_a	Temperature of ambient air as measured, for example, by an open-path analyzer (e.g., LI-7500x)
ambient pressure	P_a	Pressure of ambient air as measured, for example, by an open-path analyzer (e.g., LI-7500x)
LI-7500 diagnostic	-	Diagnostic flag output by the LI-7500x. It is an integer value obtained as a combination of several binary flags.
LI-7200 diagnostic	-	Diagnostic flag output by the LI-7200/RS. It is an integer value obtained as a combination of several binary flags.
LI-7700 diagnostic	-	Diagnostic flag output by the LI-7700. It is an integer value obtained as a combination of several binary flags.
Anemometer diagnostics	-	Diagnostic flag output by the anemometer

Note: Along with CO₂, H₂O, and CH₄, EddyPro can process a 4th gas that can be selected from among those listed in the drop-down list, or be completely customized (see the section on processing a generic passive scalar variable).

Diagnostic flags output at high frequency from LI-COR instruments are integer values that represent the combination of several binary flags, each providing information about the status of specific instrument components (refer to the respective instruction manuals for more information on these flags). If raw files contain such a flag for one or more instruments, you can select them in the **Basic Settings** page. EddyPro will decipher them and provide you with the sum of the flagged samples in each raw file, which can help you to detect instrument failures and filter results for quality. The only exception is the AGC value, for which EddyPro provides you the period-wise mean value, rather than the sum.

Non-sensitive variables *are all those not used for flux computation*. EddyPro preserves these variables for a dedicated processing routine, which includes despiking, tilt correction, detrending, time lag compensation and calculation of main statistics (mean values, variances, covariances, skewness and kurtosis). These variables include:

- Variables with a name explicitly entered in the **Variables** text box;
- All sensitive variables that are not selected for flux computation in the current processing project. For example, in a raw file there can be more than only CO₂ concentration measurements, from the same or from different instruments. However, only one CO₂ measurement can be used at a time to calculate fluxes. The others are treated as non-sensitive variables.

Furthermore, as the data files can contain unused columns (to be ignored), EddyPro provides two options to declare useless variables. Selecting “ignore” or “not numeric” from the drop-down list will cause EddyPro to ignore the current column. The “not numeric” variable name is used to instruct EddyPro to skip the column as text. This is advisable because inherent limitations in file import capabilities of FORTRAN require files containing text columns to be read differently than purely numeric tables. This slows down the import process considerably. Selecting “not numeric” for columns containing text will enable the software to import data more quickly.

Linear scaling

EddyPro allows a linear transformation to take each variable, either sensitive or non sensitive, from an input range to a defined output range. This operation is normally used to convert raw voltages into physical units, but it can be used for any other rescaling purpose. The linear transformation is performed by providing gain and offset scaling factors.

Conversions are performed according to:

$$X_{out} = \text{Gain} \cdot X_{in} + \text{Offset} \quad 5-3$$

X_{out} is the output value, X_{in} is the input value, Gain is the gain value, and Offset is the offset value

Nominal, minimal, and maximum Time Lag

The name **time lag** refers to the delay with which the gas analyzer measures ambient quantities (concentrations, temperatures, pressures, etc.), with respect to the anemometer, taken as a reference. The anemometer provides measurements of an air parcel virtually instantaneously. The gas analyzer provides readings for the same parcel with a delay that can be due to: 1) the physical distance from the anemometer; 2) the need to take the air sample to the measuring cell through an intake tube (closed path analyzers).

The nominal time lag is the *expected* value of the delay time, which primarily depends on the distance between the measuring volumes and, for closed-path systems, the sampling line geometry and the flow rate. However, due to changing wind directions and possible instabilities of the flow rates, the actual time lag can deviate from the nominal one. In addition, transit time of water vapor along the intake tube of a closed path system can vary substantially with relative humidity, due to absorption/desorption processes at the tube walls.

For these reasons, a range of plausible time lags can be specified by providing its minimum and maximum values. Within this lag window EddyPro attempts to determine the actual time lag for each averaging period, by means of the covariance maximization procedure.

If not set explicitly, **or if any of the time lag values are zero**, EddyPro will set nominal, minimum, and maximum time lag values according to meta-information available. Specifically, for closed path systems a nominal time lag (τ_{nom}) is set by

calculating the nominal transit time of the airflow along the intake tube, based on tube volume and the flow rate:

$$\tau_{nom} = \frac{tubelength \cdot tube \ cross \ section}{flowrate} \quad 5-4$$

$$\tau_{min} = \tau_{nom} - 2 \cdot \tau_{nom} \quad 5-5$$

$$\tau_{max} = \tau_{nom} + 2 \cdot \tau_{nom} \quad 5-6$$

The range is set asymmetrically because it is more likely that the time lag will increase (due, for example, to lower flow rates caused by clogged filters), rather than decrease. The constant 2 in the last equation is replaced by 10 for water vapor, as the time lag of water vapor is observed to exhibit a strong dependence on relative humidity (e.g., Ibrom et al., 2007b)

For open path systems, by contrast, the nominal time lag is set to zero as the most likely value in sites that lack a prevailing wind direction. Minimum and maximum values are calculated based on the separation between the gas analyzer and the anemometer and a 0.5 m/s average wind speed:

$$\tau_{nom} = 0 \quad 5-7$$

$$\tau_{min} = \frac{-sensorseparation}{0.5} \quad 5-8$$

$$\tau_{max} = \frac{sensorseparation}{0.5} \quad 5-9$$

Planar fit configuration dialog

Under: Advanced Settings > Raw data processing > Rotation Method

Selecting either Planar Fit option (Standard Planar Fit and Planar Fit with no velocity bias) will cause the **Planar Fit Settings** button to activate. Click on it and access the planar fit configuration dialogue. Two options are available here: if you already have a planar fit rotation matrices file created by a previous EddyPro run, which also applies to your current dataset, select the option **Planar Fit file available** and locate the corresponding file by using the **Load** button. Otherwise, select the option **Planar Fit file not available** and enter the following settings:

Planar fit different period

- **Start date:** Starting date of the dataset to use for calculating planar fit rotation matrices
- **End date:** Ending date of the dataset to use for calculating planar fit rotation matrices

Planar fit settings

- **Minimum number of elements per sector:** Set the minimum number of mean wind vectors (“elements”) to be used for each sector to assess the fitting plane and calculate the rotation matrix. The higher the number of elements, the more accurate the results, but also the longer the required planar fit subset.
- **Maximum mean vertical wind component:** Setting a maximum vertical wind component will cause EddyPro to ignore flux averaging periods with larger mean vertical wind components when calculating the rotation matrices. Using elements with too large (unrealistic) vertical wind components would corrupt the assessment of the fitting plane and of the related rotation matrices.
- **Minimum mean horizontal wind component:** Setting a minimum horizontal wind component will cause EddyPro to ignore flux averaging periods with smaller mean horizontal wind components when calculating the rotation matrices. When the horizontal wind is very small, the attack angle may be affected by large errors, as would be the vertical wind component, resulting in poor quality data that would degrade the planar fit assessment.
- **If planar fit calculations fail for a sector:** Chose how EddyPro should behave if, for any given wind sector, planar fit sectors cannot be calculated (either because there are not enough wind data from that sector, because calculations fail, or because the sector was explicitly excluded, see below). Three options are available: use the planar fit rotation matrices calculated for the neighboring sector (counted either clockwise or counter-clockwise) or use double rotations.

Then use the visual tool to design the wind sectors. A few suggestions on the use of the designer:

- Use the + and – buttons to add or remove sectors;
- To remove a specific sector, click on it on the pie or on the table, and click on the – button;
- To create one only wind sector of 360°, click on the + button and click on “Set equally spaced” or, simply, double-click on the pie.

- To create N equally spaced wind sectors (of $360/N$ degrees), click N times on the + button and then click on “Set equally spaced”;
- To create a sector that spans through the “North”, use the “North offset first sector” field. Offset can go from -180 to + 180°;
- After creating 1 or more sectors, if you want to create a last sector to close the 360° angle, just double-click on the remaining empty portion of the pie;
- To instruct EddyPro to ignore any sector (i.e. not calculate the rotation matrix for that sector), uncheck it on the table.

The proper rotation matrix will then be used for each flux averaging period, according to the current mean wind direction.

Note: The higher the number of sectors, the longer the planar fit subset must be, so as to assure that enough data are available for each sector to perform a robust bi-linear fit.

Wind speed measurement offsets

See also: *Wind speed measurement offsets* on page 2-35.

Wind speed measurements by a sonic anemometer may be biased by systematic deviation, which needs to be eliminated (e.g., for a proper assessment of tilt angles). You can get such offsets from the calibration certificate of your units, or you can assess it easily by recording the 3 wind components from the anemometer enclosed in a box with still air (zero-wind test). Any systematic deviation from zero of a wind component is a good estimate of such bias.

Magnetic declination

The field identified as **North Reference** is used to tell EddyPro what to use as North.

Use magnetic North simply instructs EddyPro to consider the reference North as magnetic North.

Use geographic North instructs EddyPro to compute the declination based upon the date and location (geographical coordinates). To accomplish this, EddyPro polls the United States National Oceanic and Atmospheric Administration (NOAA) web site for the correct declination. By default, EddyPro uses the current date, but you can

specify the date in the drop-down menu. The website constrains access to future dates.

Note: An Internet connection is required in order to retrieve the magnetic declination from the NOAA web site. EddyPro uses the International Geomagnetic Reference Field (IGRF11) model, which is described here: <https://www.ngdc.noaa.gov/geomag-web/>. You can compute declination online at the same website.

Using results from previous runs

Internally, processing raw data to get to corrected fluxes with EddyPro happens in either 1 single step or 2 separate steps. This is carried out automatically by the software, so that you only need to click **Run** once and wait while EddyPro goes through the whole procedure and computes corrected fluxes. The two steps can be conveniently (though approximately) thought of as:

STEP1: Raw Data Processing (RP hereafter)

STEP2: Flux Computation and Correction (FCC)

However, in some cases (basically depending on the selected spectral correction method) the “flux computation and correction” calculations are performed within RP, so that the whole processing is performed using only STEP1. In all other cases, EddyPro goes through RP first and then uses partial results created by RP to feed the second step, FCC, and get to the final fluxes. In the first step (RP) raw data are imported, filtered, corrected and processed according to your selections, to extract all available information (mean values, covariances, uncorrected fluxes, turbulence parameters, etc.). If you selected a purely analytical spectral correction method—or no spectral correction at all—RP also corrects fluxes and provide final results. Otherwise, if you selected an *in situ* spectral correction method, RP outputs an intermediate results file (called “essentials”) containing all its results, that is passed on to FCC, which starts from there to calculate spectral corrections and finally, corrected fluxes. RP is by far the most time consuming processing step, reading in and processing thousands of raw files, each containing large datasets. FCC, in contrast, works on the calculated statistics, thus it is much faster (it takes roughly 10% of the overall processing time).

In general, for each new run, EddyPro should use both RP and FCC (with the exceptions described above) to get you to the final fluxes. However, if you already performed a run (let's call it RUN1) with EddyPro and are now processing (RUN2) the same data with different processing options, chances are that the RP step can be skipped, and the processing can start from results of RUN1, which would spare you a lot of execution time. The possibility of doing that depends on whether the new settings that you prepared for RUN2 are such that the processing steps performed in RP are identical between RUN1 and RUN2. In this case, EddyPro can start from the essentials results of RUN1, and just perform the remaining operations to compute a second set of results. All that you have to do here is to provide the **Previous Output Directory**, where results from previous runs are stored. If a directory is provided, EddyPro will search inside that folder for all previous runs (so, make sure you store all your results in the same root directory, possibly organized in subdirectories for the sake of order) and, if one is found that matches the requirements (the control is performed on the older and the new “.eddypro” files), it will start from the partial results (the “essentials” file) of that run, and provide you with the final results of your new run.

In order for this mechanism to work, it is crucial that you do not alter or move some of the results files. At the end of each run, EddyPro creates a copy of the current “.eddypro” file in the output folder, where the essentials file is also stored. The two files are conceptually linked by the timestamp that appears in the file names. The “.eddypro” file is used to “evaluate” the previous run. As a good practice, you are encouraged not to eliminate the timestamp and the string “essentials” from the essentials file name. Furthermore, the paired “.eddypro” and essentials files need to be in the same folder. You are free to move and rename all other result files.

Filtering raw data records for instrument diagnostics and custom flags

Before calculating fluxes, EddyPro® Software provides two main mechanisms for excluding raw (high-frequency) data affected by quality issues. This improves the quality and reliability of flux results. These mechanisms are based on (1) instrument diagnostic values and on (2) custom-defined flags. Both are described in the following.

Filtering for instrument diagnostics

Instrument diagnostic are values (usually expressed as an integer number) reported along with each raw data record, providing indications about the status of the

instrument at the moment of the measurement or about the quality of the measurement itself. Manufacturers usually specify which value or values indicate data of good quality and which, in turn, indicate data that should be discarded because quality cannot be assured. In order to be usable for eliminating individual raw data records, the diagnostic value must be available in the raw data file at the same output rate as the variable(s) to which it refers. Typically, a diagnostic value synthesizes several pieces of information in only one “word” and the manufacturer is responsible for documenting either how to “expand” the value into the individual pieces or how to interpret the resulting word to retain or discard data.

Currently, EddyPro supports instrument diagnostics for all LI-COR’s eddy covariance gas analyzers (LI-7500x, LI-7200/RS, LI-7700) and for the following sonic anemometers:

- Gill Instrument’s WindMaster™ (WM), WindMaster Pro (WMP), and HS-50
- Campbell® Scientific’s CSAT3 and CSAT3B

Note that while gas analyzers’ diagnostics only eliminate the corresponding gas concentration data, anemometer’s diagnostics eliminate entire data records, because when anemometric data is not available, the corresponding concentration data becomes useless for the purpose of flux computation.

In order to use instrument diagnostics in EddyPro, diagnostic values must be collected in the raw data files and properly described in the **Metadata File Editor > Raw File Description**. Then, in **Basic Settings Select > Items for Flux Computation**, the available diagnostic variables must be explicitly selected from the dedicated combo-boxes.

For all sonic anemometers listed above, EddyPro will discard the corresponding data when appropriate, but will not report the diagnostic values in the **Full Output File**. For all supported sonic anemometers, the diagnostic value is such that a value of “0” (zero) means “good data” to be retained, while a value different from zero means “bad data” to be discarded. The only exceptions to this rule are:

- Gill WM/WMP data records labeled with the diagnostic values ‘0A’ and ‘0B’ shall be retained

The following tables list diagnostic values that can be reported for each anemometer and whether the corresponding data records are kept or discarded by EddyPro for the purpose of computing fluxes.

Table 5-2. WindMaster/Pro diagnostics information.

Status Code	Description	Comments	EddyPro Action
00	OK	When the diagnostic value is zero, data are OK	Keep the record
01	Sample Failure	Insufficient samples in the average period from Transducer Pair 1	Discard the record
02	Sample Failure	Insufficient samples in the average period from Transducer Pair 2	Discard the record
03	Sample Failure	Insufficient samples in the average period from Transducer Pair 3	Discard the record
04	Sample Failure	Insufficient samples in the average period from Transducer Pairs 1 and 2	Discard the record
05	Sample Failure	Insufficient samples in the average period from Transducer Pairs 1 and 3	Discard the record
06	Sample Failure	Insufficient samples in the average period from Transducer Pairs 2 and 3	Discard the record
07	Sample Failure	Insufficient samples from all Transducer Pairs	Discard the record
08	NVM Error	NVM Checksum failed	Discard the record
09	ROM Error	ROM Checksum failed	Discard the record
0A	System gain at Maximum	Results OK, but marginal operation	Keep the record
0B	Retries	Retries used	Keep the record

Table 5-3. HS-50 diagnostics information

Status Code Bit	Value	Description	EddyPro Action
	0	No error	Keep the record
0	1	Transducer Pair 1 failed	Discard the record
1	2	Transducer Pair 2 failed	Discard the record
2	4	Transducer Pair 3 failed	Discard the record
3	8	Reserved	
4	16	Memory error	Discard the record
5	32	PRT failed	Discard the record

Table 5-4. CSAT3 diagnostics information.

Status Code Bit	Value	Description	Comments	EddyPro Action
	0	OK	When the diagnostics value is zero, data are OK.	Keep the record
12	4096	Sonic signal amplitude is too low	There may be an obstruction in the anemometer path or on the transducer face.	Discard the record
13	8192	Sonic signal amplitude too high	An obstruction was removed from the anemometer path or the transducer face.	Discard the record
14	16384	Low signal	The anemometer path length may have been altered or the anemometer head is broken.	Discard the record
15	32768	Difference in the speed of sound between the three non-orthogonal axes is greater than 2.360 m s ⁻¹ (~4 °C @ 25 °C)	The anemometer path length may have been altered or the anemometer head is broken.	Discard the record

Table 5-5. CSAT3B diagnostics information.

Status Code Bit	Value	Description	Comments	EddyPro Action
	0	OK	When the diagnostics value is zero, data are OK.	Keep the record
0	1	Low amplitude	Ultrasonic signal is too small.	Discard the record
1	2	High amplitude	Ultrasonic signal is too large.	Discard the record
2	4	Tracking	The signal lock is poor	Discard the record

Table 5-5. CSAT3B diagnostics information. (...continued)

Status Code Bit	Value	Description	Comments	EddyPro Action
3	8	High Delta C	Difference in the speed of sound between the three non-orthogonal axes is greater than 2.360 s ⁻¹ (~4 °C @ 25 °C).	Discard the record
4	16	Acquiring	Indicates that the anemometer is trying to acquire the sonic signal.	Discard the record
5	32	Low voltage	The supply voltage to the anemometer is below 9.0 Vdc.	Discard the record
6	64	Trigger error	A measurement trigger has not been received for at least 1 second, or the time interval between triggers is varying by greater than 5%.	Discard the record
7	128	Internal humidity warning	The relative humidity inside the CSAT3B block is greater than 80%	Discard the record
8	256	Memory error	There is a signature mismatch from the calibration file or another section of memory.	Discard the record

For LI-COR gas analyzers, EddyPro “expands” the individual diagnostic values and, in addition to using them to filter the corresponding gas data when appropriate, also reports their values in the **Full Output File**.

The following tables list diagnostic values that can be reported for each analyzer and the action taken by EddyPro for the purpose of computing fluxes.

Table 5-6. Diagnostics information for the LI-7500x.

Bit (0=BAD, 1=OK)	Description	EddyPro Action if Bad
0-3	AGC	Calculate AGC
4	Sync	Keep the record
5	PLL	Discard the Record
6	Detector	Discard the Record
7	Chopper	Discard the Record

Table 5-7. Diagnostics information for the LI-7200/LI-7200RS.

Bit (0=BAD, 1=OK)	Description	EddyPro Action if Bad
0-3	AGC	Calculate AGC
4	Sync	Keep the record
5	PLL	Discard the Record
6	Detector	Discard the Record
7	Chopper	Discard the Record
8	Head Pressure	Discard the Record
9	Aux Input	Keep the record
10	Tin	Discard the Record
11	Tout	Discard the Record
12	Head Connected	Discard the Record
13-15	Not Used—always 0	Keep the record

Table 5-8. Diagnostics information for the LI-7700.

Bit (0=OFF, 1=ON)	Description	EddyPro Action if Bad
0	7550 Connected	Keep the record
1	TC1-Failure	Keep the record
2	TC2-Failure	Keep the record
3	TC3 Failure	Keep the record
4	Motor Failure	Keep the record
5	Instrument is Calibrating	Discard the Record
6	Bottom Heater ON	Keep the record
7	Top Heater ON	Keep the record
8	Pump ON	Discard the Record
9	Motor is Spinning	Discard the Record
10	Block Temp Unregulated	Discard the Record
11	Laser Temp Unregulated	Discard the Record
12	Bad Temperature	Keep the record
13	Reference Channel Unlocked	Discard the Record
14	No Sample Signal	Discard the Record
15	Instrument Not Ready	Discard the Record

Filtering with custom flags

In addition to the dedicated diagnostic variables, other variables can be used to identify and eliminate bad raw data before flux computation. For example, you may want to eliminate records for which the vertical wind component is too large, or gas concentrations that take on implausible values due to instrument failure. For this reason, any variable in the EddyPro® Software (except those marked as “Ignore” and/or “Not numeric” in the **Raw File Description** table) can be treated as a record flag, including variables used in flux computation.

In EddyPro, elimination of records through flags is done by setting a threshold value for the selected flag variable and by defining whether entire records should be eliminated when the variable value goes above or below the threshold. For example, if you have a data column which is set to “0” for good quality and “1” for bad quality, you can: 1) select that variable as a flag; 2) set the threshold to 0.00; and 3) select **Discard if above threshold**. This way, all records for which the variable takes the value “1” will be eliminated from the dataset. As a second example, suppose you want to use the gas concentration as such a flag, instructing EddyPro to eliminate all records for which a CO₂ concentration falls below 300 ppm. In this case, select the CO₂ variable as a flag, set the threshold to 300.00 and set the policy to “Discard if below threshold”.

Make sure you enter the flag threshold in the units specified by EddyPro in the label following the threshold column. If units do not appear, use the same units used in the raw files.

Note: If you describe more than one flag, EddyPro will eliminate all records flagged by at least one test. Note also that currently the same variable cannot be used in two different flag definitions. The result of such an operation is unpredictable; most likely, only the latest flag definition with the same variable will have an effect.

Section 6.

Calculation reference

This section describes the steps executed by EddyPro when it processes a dataset.

Express default settings

The default settings in the **Advanced Settings** page correspond with the settings applied in Express Mode. These settings are given in the table below. In Express Mode, EddyPro ignores any altered settings in the **Advanced Settings** page and it generates a predefined set of output files. Express Mode will not alter any user-specified settings in the **Advanced Settings** page.

Option	Settings
Crosswind correction:	Not applied in EddyPro; assuming the correction was applied by the sonic anemometer.
Processing Options	
Axis rotation for tilt correction:	Double rotation
Turbulent fluctuations:	Block averaging
Time lag compensation:	Covariance maximization
Statistical Tests	

Option	Settings	
Spike count/removal:	Maximum number of consecutive outliers: 3 Accepted spikes: 1.0% Replace spikes with linear interpolation: Yes Plausibility ranges: <ul style="list-style-type: none">• W: 5.0 [σ]• CO₂: 3.5 [σ]• H₂O: 3.5 [σ]• CH₄: 8.0 [σ]• 4th Gas: 8.0 [σ]• All other variables: 3.5 [σ]	
Amplitude resolution:	Range of variation: 7.0 [σ] Number of bins: 100 Accepted empty bins: 70%	
Drop-outs:	Percentile defining extreme bins: 10 Accepted central drop-outs: 10.0 [σ] Accepted extreme drop-outs: 6.0%	
Absolute limits:	Minimum <ul style="list-style-type: none">• U: -30.0 [m/s]• W: -5.0 [m/s]• T_s: -20.0 [°C]• CO₂: 200 [μmol/mol]• H₂O: 0.0 [mmol/mol]• CH₄: 0.170 [μmol/mol]• 4th Gas: 0.03 [μmol/mol]	Maximum <ul style="list-style-type: none">• U: 30.0 [m/s]• W: 5.0 [m/s]• T_s: 50.0 [°C]• CO₂: 600 [μmol/mol]• H₂O: 40.0 [mmol/mol]• CH₄: 1000 [μmol/mol]• 4th Gas: 1000 [μmol/mol]
Skewness and kurtosis:	Hard-flag threshold <ul style="list-style-type: none">• Skewness lower limit: -2.0• Skewness upper limit: 2.0• Kurtosis lower limit: 1.0• Kurtosis upper limit: 8.0	Soft-flag threshold <ul style="list-style-type: none">• Skewness lower limit: -1.0• Skewness upper limit: 1.0• Kurtosis lower limit: 2.0• Kurtosis upper limit: 5.0
Discontinuities:	N/A	
Time lags:	N/A	
Angle of Attack:	<ul style="list-style-type: none">• Nakai et al. (2006) for Gill R2 and Gill R3 anemometers• Nakai and Shimoyama (2012) for Gill WindMaster™ and Gill WindMaster™ Pro• Not applied for all other anemometer models	
Steadiness of horizontal wind:	N/A	

Option	Settings
Spectral Corrections	
Low frequency range:	Analytic correction of high-pass filtering effects (Moncrieff et al., 2004)
High frequency range:	Fully analytic method of Moncrieff et al. (1997)

Note: Detrending in EddyPro Express Mode is performed by a block-averaging procedure, which calculates fluctuations around the average variable value, estimated on the whole averaging period. This implies that statistics at levels 6 and 7 are identical. However, for consistency with EddyPro Advanced and the original ECO₂S, where detrending can be performed in other ways (such as linear detrending or running mean), the distinction is maintained. Similarly, the Angle of Attack correction may not be performed, depending on the processing choice and on the anemometer model. Accordingly, statistics at levels 2, 3 and 4 may or may not coincide.

Preliminary processing

In the course of a processing a project, EddyPro carries out preliminary data processing before computing fluxes. Preliminary steps are described in this section.

Importing data

When you click the “Run” button in the EddyPro interface, the program launches the processing module that, as a first step, reads the Processing Project file (“eddypro”) compiled by the program, and then reports the settings specified in the graphical interface. Next, the processing module looks in the selected **Raw data folder** (and its subfolders if instructed to do so) and detects the names of all available raw files. By interpreting timestamps in the file names, the software prepares a chronological list of the files to be processed and creates a timeline, based on the timestamp of the first file and on the flux averaging interval specified in the interface. From this point forward, the timestamps in the filenames are no longer used as a timeline, but only to correctly time-reference the data in each file. Of course, if the flux averaging period is identical to the raw file duration, a perfect match of files timestamps and the timeline timestamps can be expected.

At this point the software is ready to start iterative processing of all available files. With each iteration, EddyPro reads files that are consecutive in time and loads the

corresponding data. If a lag is found (e.g., because a file is missing) EddyPro stops the importation process and deals with the data that has been imported up to that point. At the next iteration, it will start from the next file available. After completing importation, EddyPro has loaded the *merged dataset*, comprised of all data contained in the raw files read for the current iteration.

Once the merged dataset is prepared, EddyPro extracts the data needed for the first averaging period. In EddyPro this dataset is called the *averaging dataset*. If the merged dataset is longer than the one needed for the averaging dataset, EddyPro will make another iteration within the same merged dataset, trying to build up a second (and third, fourth and so on) averaging dataset.

Defining the EddyPro dataset

The averaging dataset is comprised of all numeric data columns that were found in the raw file(s), including sensitive and non-sensitive variables. From this dataset, the *EddyPro dataset* (or *EP dataset*) is derived through the following operations:

If at least one column of the raw file is defined as a flag, EddyPro scans that column and filters individual data records according to the flag policy and value of the flag threshold. Recall that EddyPro supports up to two flag columns.

Variables of the averaging dataset are split into sensitive and non-sensitive variables. Sensitive variables are stored in the EP dataset, while non-sensitive variables are stored in what we call the *user dataset*. Starting from here, the two datasets undergo a different path of processing. In particular, the EPE dataset is used for the flux computation.

Adjusting the anemometer coordinate system

Each anemometer model adopts a customized convention for providing wind components in an orthogonal coordinate system, so that the user is able to retrieve the actual wind direction with respect to geographic north. Anemometer north is shown by:

- On Gill post-mounted anemometers (e.g. R2, R3, WindMaster™, WindMaster™ Pro), by an “N” or a notch at the base;
- On Young 8100, by an “N”, and by the junction box (facing south);
- On Metek’s USA-1, by a black arrow on the electronic box or by a north bar on the sensor head;

- On Campbell® Scientific CSAT3 (yoke-styled), by the direction of the arm, opposite to the arm with respect to the transducers set;
- On Gill HST™ (yoke-styled), by the direction of the arm, opposite to the arm with respect to the transducers set;
- On Gill R3A™ by the direction of the symmetry axis, opposite to central spar.

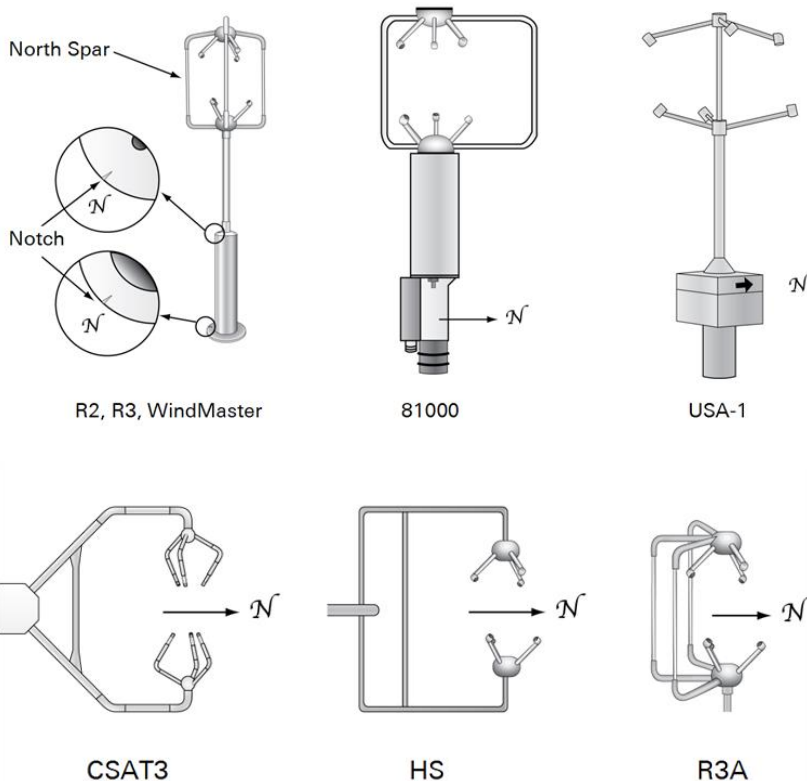

Figure 6-1. North for asymmetric anemometer models.

Any misalignment between anemometer north and geographic north is accounted in EddyPro with the North offset, which is provided as part of the metadata (site information).

In addition to the definition of north, each anemometer model features a specific Cartesian coordinate system that can be right-hand (R3, HS, CSAT3, 8100) or left-

hand (R2 and USA-1) and where a positive wind component can be defined as blowing *away from* or *toward* the positive axis orientation (see below).

EddyPro handles those differences by expressing wind components in a fixed right-hand coordinate system, where wind components in x , y , and z directions are indicated with u , v , and w respectively. Such a system coincides with the one used in the SPAR configuration of the Gill HS, R3, and WindMaster (see below).

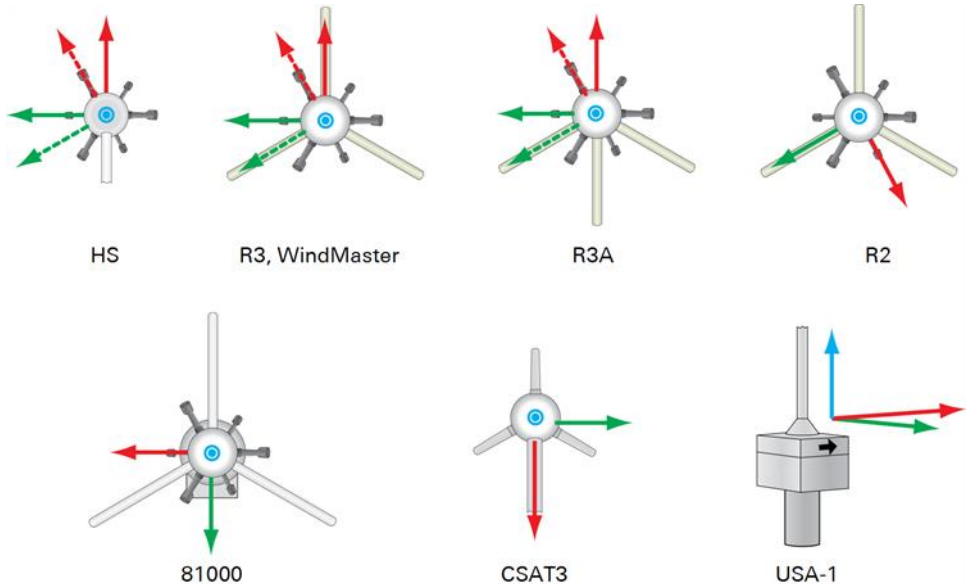

Figure 6-2. Top view of various anemometer models (except USA-1, perspective view). Red arrows indicate the direction of positive u , green arrows indicate the direction of positive v , and blue arrows indicate the positive w , as provided by the anemometer. For Gill HS, R3, WindMaster, and R3A, solid arrows represent the coordinates in SPAR configuration, while dashed arrows are those AXIS configuration.

To adjust coordinates, EddyPro changes the sign of one component of left-handed anemometers, and introduces a north offset (in addition to the one provided by the user) to rotate the original axis into the predefined system.

Note: This offset is actually added only when calculating wind direction, and does not modify wind components. Thus, what one should expect is that EddyPro does not modify wind components of right-handed anemometers (at least until wind components are rotated for correcting anemometer tilting), while it inverts the sign of one horizontal component of left-handed anemometers, either u or v .

For example, the coordinate system of an R2 (left-handed) is adjusted by inverting the sign of the u components and by adding a North offset of -30° , while coordinate system of a CSAT3 (right-handed) is adjusted solely by adding a North offset of 180° .

Calculating relative instrument separations

See Selecting Advanced Options for guidance with this setting.

EddyPro can handle raw files containing data from multiple anemometers and multiple gas analyzers, with a maximum of 5 different instruments. The separation between any pair of instruments – notably between any anemometer and any gas analyzer – is calculated by EddyPro by evaluating distances in a Cartesian coordinate system. The first anemometer described in the .metadata file serves as the origin of such system and absolute separations for all other instruments (including other anemometers) are provided as a northward, eastward and vertical distances from the reference anemometer.

If, at processing time, you select a master anemometer other than the reference one, EddyPro will automatically calculate northward, eastward, and vertical relative separations of any gas analyzer from the selected anemometer, by means of simple differences of absolute separations. Then, the horizontal relative separation is evaluated from the northward and eastward separations. **Horizontal and vertical separations are needed to estimate spectral losses according to Moncrieff et al. (1997). In addition, the three northward, eastward, and vertical relative separations are needed in a spectral correction method based on Horst and Lenschow, 2009.**

Calculating cell temperature (closed path systems only)

The LI-7200 Enclosed CO₂/H₂O Analyzer features two fast measurements of the cell temperature: one at the inlet (T_{in}) and one at the outlet (T_{out}) of the cell. It computes the average cell temperature (T_{cell}) with a weighted average of these two fast measurements as:

$$T_{cell} = 0.8 \cdot T_{out} + 0.2 \cdot T_{in} \quad 6-1$$

You can select either or all of the three temperatures as outputs, which are stored in the raw files.

When the data are processed, however, T_{in} and T_{out} are used to compute T_{cell} sample by sample, if the latter is not available. Thus, before any other processing step, EddyPro does the following:

- If T_{cell} is available, does nothing. In this case, EddyPro will ignore columns of T_{in} and T_{out} (if present in the raw files and selected for processing);
- If T_{cell} is not available:
 - If T_{in} and T_{out} are both available, calculate T_{cell} sample-by-sample using the weighted average equation above;
 - If T_{in} is available and T_{out} is not, sets $T_{cell}=T_{in}$;
 - If T_{out} is available and T_{in} is not, sets $T_{cell}=T_{out}$;
- If T_{cell} , T_{in} and T_{out} are not available, T_{cell} is not defined. In this case, average cell temperature will be set equal to average sonic temperature (corrected for humidity effects).

Despiking and raw data statistical screening

EddyPro allows you to perform up to 9 tests to assess the statistical quality of the raw time series. Tests are derived from the paper of Vickers and Mahrt (1997), and an additional spike count and removal option from Mauder (2013). Each test can be individually selected and configured to fit your dataset. EddyPro provides defaults for all configurable parameters, as derived from the original publication.

For each test and for each concerned variable, EddyPro outputs a flag that indicates whether the variable passed the test:

- Passed: 0
- Failed: 1
- Not selected: 9

EddyPro does not filter results according to these flags. It is left up to the user to decide whether to investigate the flagged time series and assess them for physical plausibility.

Despiking

The **despiking** procedure consists of detecting and eliminating short-term outranged values in the time series.

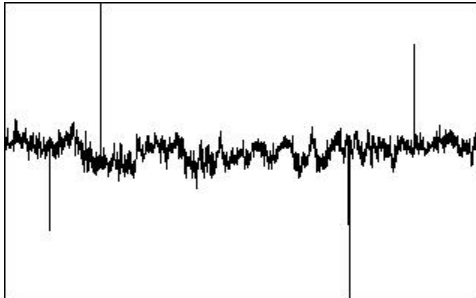

Figure 6-3. Spikes in a typical data set.

Following Vickers and Mahrt (1997), for each variable a spike is detected as up to 3 (settable) consecutive outliers with respect to a plausibility range defined within a certain time window, which moves throughout the time series. The rationale is that if more consecutive values are found to exceed the plausibility threshold, they might be a sign of an unusual yet physical trend. The width of the moving window is

defined as one sixth of the current flux averaging period and the plausibility range is quantified differently for different variables. The table below provides EddyPro default values, that can be changed by the user. The window moves forward half its length at a time. The procedure is repeated up to twenty times, or until no more spikes are found for all variables. Detected spikes are counted and replaced by linear interpolation of neighboring values.

Table 6-1. Plausibility range for spike detection for each sensitive variable.

Variable	Plausibility Range
u, v	window mean ± 3.5 st. dev.
w	window mean ± 5.0 st. dev.
$\text{CO}_2, \text{H}_2\text{O}$	window mean ± 3.5 st. dev.
$\text{CH}_4, \text{N}_2\text{O}$	window mean ± 8.0 st. dev.
Temperatures, Pressures	window mean ± 3.5 st. dev.

As an example, consider the time series in the figure below, where a time series is shown along with its mean value (gray line) and the plausibility range (blue lines). Here, the first 4 consecutive outliers on the left are considered as a local trend and not counted as a spike. On the contrary, the single red outlier on the right is considered as a spike.

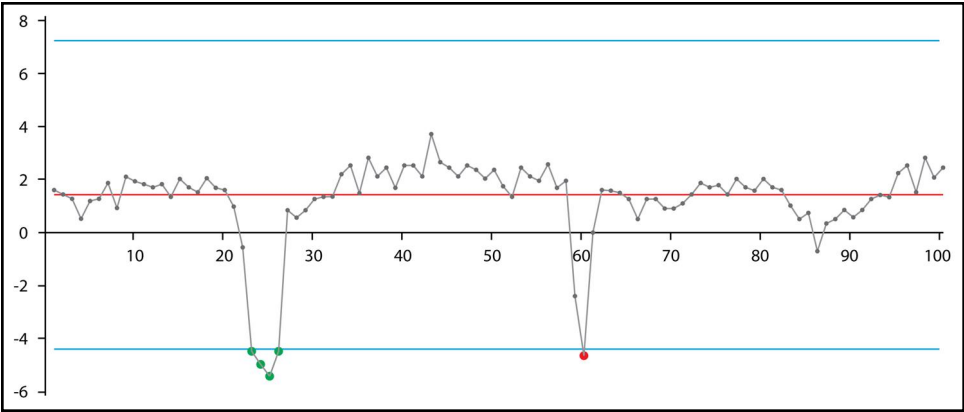

Figure 6-4. Example of outliers not detected as a spike (green points) and as a spike (red data point) in EddyPro. The red line is the window mean, blue lines define the plausibility range.

While despiking, EddyPro counts the number of spikes found. If, for each variable and for the flux averaging period, the number of spikes is larger than 1% (a user-settable value) of the number of data samples, the variable is hard-flagged for too many spikes.

Note: 1, 2, or 3 consecutive outliers are counted as only one spike.

Note: At each of the 20 iterations of the procedure, a spike that was detected (and replaced) at the previous repetition can appear again as a spike, due to the changed plausibility range; it is replaced again by linear interpolation, however it is not counted again for the purpose of flagging.

Following Mauder (2013), there are no settings to configure except the percent of spikes, and whether to perform linear interpolation between the spikes.

Amplitude resolution

For some records with weak variance (weak winds and stable conditions), the amplitude resolution of the recorded data may not be sufficient to capture the fluctuations, leading to a step ladder appearance in the data. A resolution problem also might result from a faulty instrument or data recording and processing systems (Vickers and Mahrt, 1997). This test attempts to detect these situations by assessing whether the number of different values each variable takes throughout the time series covers its range of variation with sufficient homogeneity.

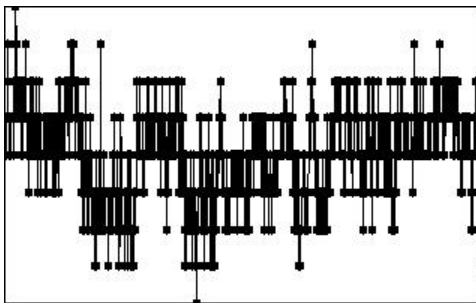

Figure 6-5. Example of a time series affected by an instrument's poor resolution.

In a window moving throughout the time series, data for each variable are clustered into a user-specified number of bins and the frequency distribution is calculated. When the number of empty bins exceeds a critical threshold, the variable is flagged

for a resolution problem. The range of variation for each variable is defined by the minimum among: 1) the difference between the maximum and the minimum value attained by the variable and 2) ± 3.5 (a user-settable value) times the standard deviation of the variable in the current window.

Drop-outs

The drop-outs test attempts to detect (relatively) short periods in which the time series sticks to some value that is statistically different from the average value calculated over the whole period. These values may well be within the measuring range of the instruments and within physically plausible values, but the time series stays for “too long” on a value that is far from the mean. This occurrence may be the sign of a short term instrument malfunction, for example due to rain or to the obstruction of the optical or sonic path or indicate an unresponsive instrument or electronic recording problems.

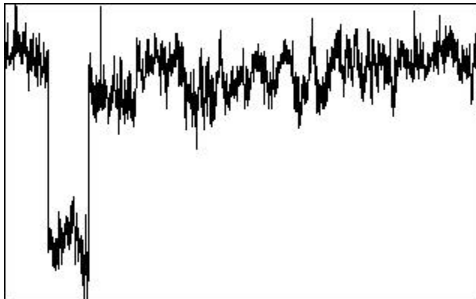

Figure 6-6. Dropouts appear as short-lived periods in which the variable sticks to values statistically different from the overall trend.

The test attempts to detecting drop-outs as too many consecutive values falling within bins too distant from the mean value of the time series. Extreme bins (as opposed to central bins) are expected to have smaller numbers of consecutive data points. Furthermore, fluxes are more sensitive to drop-outs in the extreme bins. Thus, thresholds are defined differently for extreme and central bins.

Absolute limits

This test simply assesses whether each variable attains, at least once in the current time series, a value that is outside a user-defined plausible range. In this case, the variable is flagged. The test is performed after the despiking procedure. Thus, each out-ranged value found here is not a spike, it will remain in the time series and affect calculated statistics, including fluxes. Therefore, it is mandatory to carefully set the expected plausible ranges for all variables and to consider each flux averaging period in which any variables are flagged for “absolute limits.”

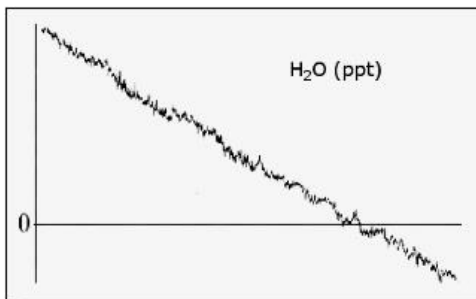

Figure 6-7. Absolute limits set a boundary on plausible data values.

Skewness and kurtosis

Third and fourth order moments are calculated on the whole time series and variables are flagged if their values exceed user-selected thresholds. Excessive skewness and kurtosis may help detect periods of instrument malfunction.

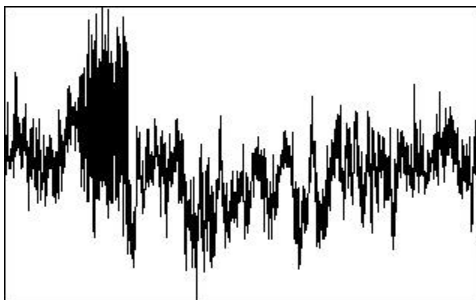

Figure 6-8. Example of a time series flagged for excessive skewness and kurtosis.

Discontinuities

The goal of this test is to detect discontinuities that lead to semi-permanent changes, as opposed to sharp changes associated with smaller-scale fluctuations (Vickers and Mahrt, 1997). Discontinuities in the data are detected using the Haar transform, which calculates the difference in some quantity over two half-window means. Large values of the transform identify changes that are coherent on the scale of the window.

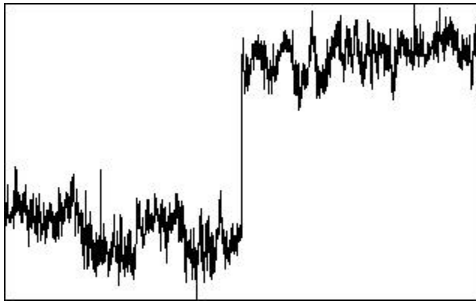

Figure 6-9. Example of a time series featuring a "permanent" change in the mean value.

Time lags

This test flags the scalar time series if the maximal w -covariances, determined via the covariance maximization procedure and evaluated over a predefined time-lag window, are too different from those calculated for the user-suggested time lags. That is, the mismatch between fluxes calculated with the expected time lags and with the "actual" time lags is too large.

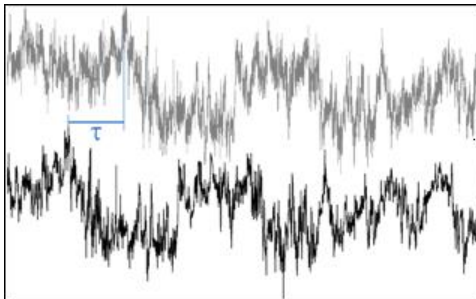

Figure 6-10. Time lags are compensated by detecting the time difference in covariances or other methods.

Angle of attack

This test calculates sample-wise Angle of Attacks throughout the current flux averaging period, and flags it if the percentage of angles of attack exceeding a user-defined range is beyond a (user-defined) threshold.

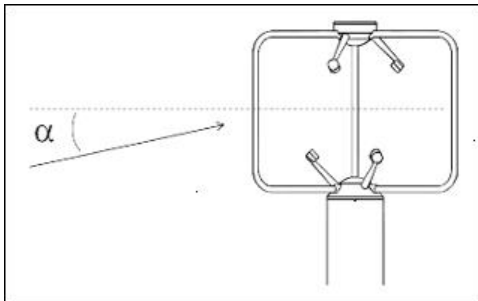

Figure 6-11. The Angle of Attack test.

Steadiness of horizontal wind

This test assesses whether the along-wind and crosswind components of the wind vector undergo a systematic reduction (or increase) throughout the file. If the quadratic combination of such systematic variations is beyond the user-selected limit, the flux averaging period is hard-flagged for instationary horizontal wind (Vickers and Mahrt, 1997, Par. 6g).

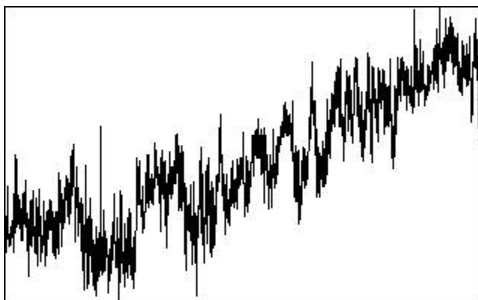

Figure 6-12. Steadiness of horizontal wind assesses systematic changes in wind measurements in the time series.

Random uncertainty estimation

EddyPro can calculate flux random uncertainty due to sampling errors according to two different methods: Mann and Lenschow (1994) and Finkelstein and Sims (2001). Both methods require the preliminary estimation of the Integral Turbulence time-Scale (ITS), which – for our purposes – can be defined as the integral of the cross-correlation function. The cross-correlation function is given by:

$$R_{wc}(\tau) = \overline{w(\tau)c(t+\tau)} \quad 6-2$$

where w is the vertical wind component, c is any scalar of interest (e.g., temperature, gas concentration, etc.), t is time and τ is the lag-time between the two time series. For $\tau=0$ the cross-correlation function provides the covariance of w and c ; as τ attains values > 0 the cross-correlation function typically decreases towards values close to zero, representing an increasing non-correlation as τ increases (black line in *Figure 6-13* below).

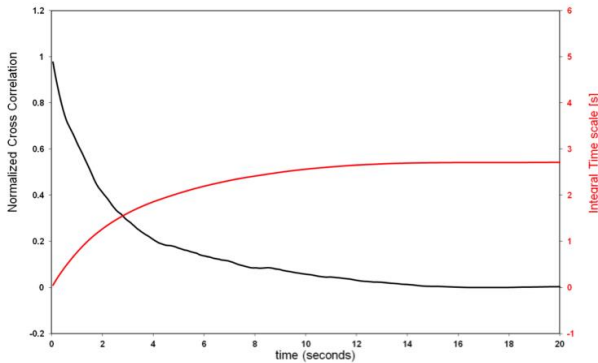

Figure 6-13. Normalized cross correlation and integral time scale over time.

The following integral represents the ITS:

$$ITS = \frac{1}{\overline{w'c'}} \int_0^{+\infty} R_{wc}(\tau) d\tau \quad 6-3$$

The red line in the figure above represents the integral for any given value of the upper limit, which is theoretically set to infinity. In practical implementations, however, this integral must be stopped at a finite upper limit, which should be defined

in such a way that the ITS represents the maximum correlation time of the two time series. EddyPro provides three possible ways of defining this upper limit:

Cross-correlation first crossing 1/e: The integral is stopped as soon as the cross-correlation function (which always starts at 1 for $\tau=0$) attains the value of 0.369. This gives the “shortest”, least conservative definition of the ITS. However, it provides the fastest execution and, more importantly, assures that a value of the ITS is virtually always found based on this definition. Furthermore, it provides the most consistent assessment of the ITS across different runs, because the shape of the cross-correlation function tends to be pretty consistent and similar to the one shown in the figure, for small values of τ .

Cross-correlation first crossing 0: The integral is stopped as soon as the cross-correlation function (which always starts at 1 for $\tau=0$) crosses the x-axis. This definition provides a more conservative definition of ITS than the previous one, and is still “data-derived”, i.e. it is not imposed by the user. The shortcoming with this definition is that the cross-correlation function may never cross the x-axis (in which case, EddyPro switches to the next definition); also when it does, the point in which it occurs may be somewhat random, as the cross-correlation function may vary erratically for large values of τ .

Integrate over the whole correlation period: The integral is stopped when τ reaches the value defined in the field **Maximum correlation period**, set by the user. This definition provides a conservative estimation but being imposed *a priori*, it does not assure that the cross-correlation function is actually close to zero at the upper integration limit. Also, the execution time may get longer with this choice, because the upper integration limit may be set arbitrarily high.

Once the ITS is calculated, the random uncertainty can be estimated. The random uncertainty of flux F , indicated with σ_F , is expressed in EddyPro as “absolute uncertainty”, and takes the same units of the flux it refers to. The approach of Mann and Lenschow (1994) uses the following simple equation:

$$\frac{\sigma_F}{F} = \left(\frac{2 \cdot ITS}{T} \right)^{1/2} \left(\frac{1 + r_{wc}^2}{r_{wc}^2} \right)^{1/2} \quad 6-4$$

where r_{wc} is correlation coefficient of w and c and T is the flux averaging interval.

The approach of Finkelstein and Sims (2001), instead, is based on the calculation of the “variance of covariance” (their Eq. 8):

$$\sigma_F = \frac{1}{\sqrt{n}} \left(\sum_{p=-m}^m \gamma_{w,w}(p) \gamma_{c,c}(p) + \sum_{p=-m}^m (p) \gamma_{c,w}(p) \right)^{1/2} \quad 6-5$$

with $\gamma_{w,w}(p)$, $\gamma_{c,c}(p)$, $\gamma_{w,c}$ and $\gamma_{c,w}(p)$ and given by Eq. 9 and 10 in the referenced paper, n is the number of samples in the flux averaging interval and m the discrete counterpart of the ITS ($m = \text{ITS} * \text{acquisition frequency}$).

The following figures exemplify the random uncertainty calculated for sensible heat fluxes:

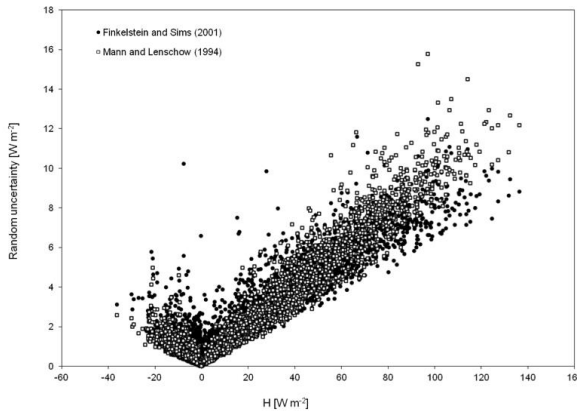
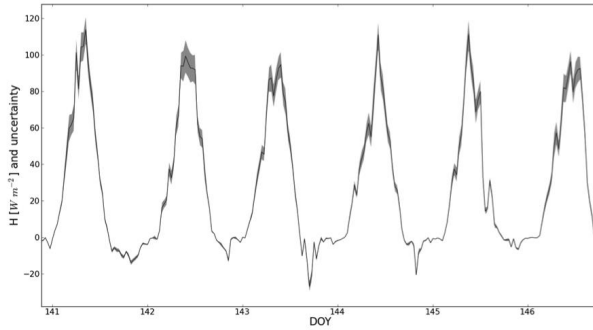

Crosswind correction

In a 3-dimensional sonic anemometer, the sonic temperature (T_{si}) is estimated on each of the three measurement paths. The three estimates are then averaged into a single value of sonic temperature (T_s). The crosswind correction accounts for the effect of a wind component normal to the measurement path on each estimation of the sonic temperature:

$$\tilde{T}_s = T_s + \frac{1}{3} \left(\frac{V_{n1}^2}{403} + \frac{V_{n2}^2}{403} + \frac{V_{n3}^2}{403} \right) \quad 6-6$$

where \tilde{T}_s is the corrected sonic temperature and V_{ni} is the wind component normal to the i^{th} axis. Components V_{ni} can be derived from actual (instantaneous) wind measurements in the anemometer's coordinate system with a simple geometrical transformation:

$$\begin{aligned} V_{n1} &= A_1 u_m^2 + B_1 v_m^2 + C_1 u_m v_m \\ V_{n2} &= A_2 u_m^2 + B_2 v_m^2 + C_2 u_m v_m \\ V_{n3} &= A_3 u_m^2 + B_3 v_m^2 + C_3 u_m v_m \end{aligned} \quad 6-7$$

Where u_m and v_m are the measured wind components in the horizontal axes of the anemometer, and A_i , B_i , and C_i are geometrical factors for the i^{th} axis that depend on the geometry of the anemometer. Table 1 in Lui et al. (2001) gives geometrical factors for the following anemometers:

- CSAT3, Campbell® Scientific, Inc.
- R2, R3, R3A, HS by Gill Instruments
- USA-1 by Metek

Note: The correction is already applied in the firmware of some anemometers (e.g., the CSAT3). In these cases, applying the correction in EddyPro will result in double accounting.

We recommend that you verify the settings in the instructions for your anemometer. Use the correction in EddyPro according to the following scenarios.

- *The correction is not implemented in the firmware.* In this case we suggest checking this option and let EddyPro perform the correction;

- *The correction is implemented in the firmware and it is not possible to turn it off.* In this case you should clear this option in EddyPro to avoid double accounting;
- *The correction is available in the firmware as an option.* In this case, you can decide to apply either the native correction or the EddyPro correction.

W-boost Bug Correction for WindMaster/Pro

In February 2016, Gill Instruments published Technical Key Note KN1509v3 describing a bug in the computation of the vertical wind component (w) in the firmware of Gill WindMaster/Pro (WM and WMP) anemometers produced between 2006 and 2015. The bug is such that vertical wind speed is underestimated by a factor of 1.166 for positive values and 1.289 for negative values.

Identifying affected anemometers

In the Technical Note, Gill Instruments explains that affected anemometers are identified by matching three criteria:

- Model is WM or WMP
- Production date is between 2006 and 2015
- Firmware version (command 'D2') is in the form: 2329.x.y with $x < 700$

Therefore, starting from version 6.2.0, EddyPro offers a new option in the Advanced Settings page to correct data for this bug. Simply select the checkbox **Fix 'w-boost' bug (Gill WM and WMP only)** to instruct EddyPro to apply the correction. In order to determine whether the 'w-boost' correction is actually applicable, EddyPro looks at the firmware version entered for the sonic anemometer in the metadata file (see *Entering the sonic anemometer firmware version* on page 5-67) and applies the following rules:

- If the sonic anemometer model is WM or WMP, the firmware version is in the form [2329.x.y with $x < 700$] and the option Fix 'w-boost' bug is selected, then EddyPro will apply the multipliers 1.166 ($w > 0$) and 1.289 ($w < 0$) at the raw data level, before any other operation.
- In any other conditions, EddyPro will not apply the 'w boost' bug fix. These include:
 - The anemometer model is other than WM or WMP
 - The firmware version is not provided or, if provided, is not in the form

[2329.x.y with $x < 700$]

- The option **Fix 'w-boost' bug** is not selected

Handling the 'w-boost' bug fix in combination with the angle of attack for WindMaster and WindMaster Pro

The Angle of Attack correction proposed by Nakai and Shimoyama (2012) for the WM and the WMP was derived by using units affected by the 'w-boost' bug. This means the correction is applicable 'as is' only to WM and WMP units affected by the 'w-boost bug' (see *Identifying affected anemometers* on the previous page).

The 'w-boost bug' correction and an Angle of Attack correction cannot both be applied to the same anemometer. Our current recommendation is to select **Fix 'w-boost' bug**. When **Fix 'w-boost' bug** is selected, EddyPro does not apply an angle-of-attack correction, even if an Angle of Attack correction is selected or the **Select automatically** option is selected.

In Express Mode and by default in SmartFlux, EddyPro does not apply any Angle of Attack correction, but it does apply the 'w-boost bug' correction to eligible data (see *Identifying affected anemometers* on the previous page).

Angle of attack correction

See *Angle of attack correction for wind components (Gill anemometers only)* on page 2-36 for more information.

The so-called Angle of Attack error arises due to the imperfect sine and cosine response of an anemometer. When the wind approaches the anemometer with a considerable angle of attack (that is, at an angle that deviates significantly from horizontal), the frame of a post-mounted sonic (such as Gill R2, R3, WindMaster, or Metek USA-1) distorts the flow, resulting in inaccurate measurements. Furthermore, the transducer poles create a self-sheltering effect that also affects the measurement. This second effect also occurs with yoke-style anemometer (such as Gill HS and Campbell® Scientific, Inc. CSAT3).

Refining a method first described by van der Molen et al. (2004), Nakai et al. (2006) proposed a correction to compensate for the Angle of Attack error. A FORTRAN implementation, valid for R3-style Gill anemometers (also including R2, WindMaster™ and WindMaster™ Pro), is available at Taro Nakai's web page. The routine, developed by Taro Nakai and translated into FORTRAN by Michiel K. Van

der Molen, was embedded into EddyPro with minor modifications, after explicit authorization by the author.

The correction is implemented in EddyPro following Eq. 3-6 and bulleted procedure at p. 21 in Nakai et al. (2006). It is worthwhile to note that the application of this correction is virtually independent (Taro Nakai, personal communication) from the internal correction “applied to calibrate out the affects of the transducers and head framework” (cited from the R3/R3A User Manual, Gill Instruments Ltd.).

Nakai and Shimoyama (2012) further refine the correction, by carrying out a field experiment using Gill WindMaster™ anemometers, to overcome the critics of the correction of 2006 being derived from wind tunnel experiments. A C code for this new correction is available at Taro Nakai’s web page. That code was translated into FORTRAN by G. Fratini and embedded in EddyPro® after authorization of the author. A stand-alone version of the same FORTRAN code is now also available at Nakai’s software web page.

Applicability of the angle of attack corrections of Nakai and co-authors

Based on the most recent information available to LI-COR at the time of this writing (April 2016), which include the recent discovery of the “w-boost” bug in Gill WM and WMP units produced between 2006 and 2015 (see Gill’s Technical Key Note KN1509v3), we recommend that:

- The correction by Nakai et al. (2006) be applied only to Gill R2 and R3 family anemometers. Special care must be paid to making sure that the correction is applicable to the current dataset, based on the anemometer settings used when collecting the data (e.g. CALIBRATED vs. UNCALIBRATED data) as they compare to the settings used by Nakai and co-author in their wind tunnel experiments. Please contact Taro Nakai or Gill Instruments if in doubt. The wrong application of the correction may result in a systematic flux overestimation of roughly 5-7%.
- The correction of Nakai and Shimoyama (2012) be applied only to WM and WMP anemometers. The correction needs to be handled differently for data affected or not by the so-called ‘w-boost’ bug. Please review *W-boost Bug Correction for WindMaster/Pro* on page 6-20 to learn more about: (1) the meaning and effects of the ‘w-boost bug’ in WM and WMP; (2) how to determine if your data is affected by this bug; (3) how to fix affected data in EddyPro; and (4) how

EddyPro handles the w-boost bug and the Angle of Attack correction in WM and WMP data.

Note: Based on the most up-to-date information available to us, we consider that fixing the w-boost in affected data (e.g. using EddyPro) guarantees a very high-quality wind and sonic temperature dataset, virtually unaffected by any Angle of Attack effects in the full range specified by Gill Instruments. Applying the Angle of Attack correction of Nakai and Shimoyama (2012) instead of the w-boost does not appear to bring significant improvements to Angle of Attacks of ± 50 degrees.

If in doubt with Gill WM and WMP, we recommend that you choose “Select automatically” for the Angle of Attack Correction. EddyPro will determine whether to apply the correction as proposed by Nakai and Shimoyama (2012) based on the firmware version. See also *Entering the sonic anemometer firmware version* on page 5-67.

In Express Mode and by default in SmartFlux, EddyPro does not apply any Angle of Attack correction, but it does apply the ‘w-boost bug’ correction to eligible data (see *Identifying affected anemometers* on page 6-20 for eligibility criteria).

Axis rotation for tilt correction

See *Axis rotation for tilt correction* on page 2-36 for more information.

Tilt correction algorithms have been developed to correct wind statistics for any misalignment of the sonic anemometer with respect to the local wind streamlines. In particular, this implies that stresses and fluxes evaluated perpendicular to the local streamlines are affected by spurious contributions from the variance of along-streamlines components. Based mostly on Wilczak et al. (2001), EddyPro supports three options for addressing anemometer tilting: the double rotation, triple rotation, and the planar fit method. Furthermore, the planar fit method is implemented in two different versions, as detailed in the following section.

Double rotation method

With this method, the anemometer tilt is compensated by rotating raw wind components to nullify the average cross-stream and vertical wind components, evaluated on the time period defined by the flux averaging length. The rationale is that cross and perpendicular wind components average to zero during such time periods. In

the first rotation, the measured wind vector $u_m \equiv (u_m, v_m, w_m)$ is rotated about the z axis into a temporary vector u_{tmp} , using a rotation angle θ such that the average cross-wind wind component vanishes ($\overline{v}=0$).

$$\theta = \tan^{-1} (v_m/u_m) \quad 6-8$$

The first rotation equations are:

$$\begin{aligned} u_{tmp} &= u_m \cos \theta + v_m \sin \theta \\ v_{tmp} &= -u_m \sin \theta + v_m \cos \theta \\ w_{tmp} &= w_m \end{aligned} \quad 6-9$$

The second rotation is performed about the new y -axis, using the angle ϕ that nullifies w_{tmp} :

$$\phi = \tan^{-1} (w_{tmp}/u_{tmp}) \quad 6-10$$

The second rotation equations are:

$$\begin{aligned} u_{rot} &= u_{tmp} \cos \phi + w_{tmp} \sin \phi \\ v_{rot} &= v_{tmp} \\ w_{rot} &= -u_{tmp} \sin \phi + w_{tmp} \cos \phi \end{aligned} \quad 6-11$$

The rotated vector $u_{rot} \equiv (u_{rot}, v_{rot}, w_{rot})$ has zero v and w components, while its u component holds the value of the mean wind speed over the flux averaging interval.

Note: In EddyPro rotation angles are evaluated using average wind components, but the rotation is applied sample-wise. That is, after the rotation the wind dataset is modified.

Triple rotation method

The "triple rotation" method involves the first two rotations as described in 2.9.1 and a third rotation around the new x axis, where the roll rotation angle ψ is defined to nullify the cross-stream stress component $(\overline{v'_{rot} w'_{rot}})$:

$$\psi = \frac{1}{2} \tan^{-1} \left(\frac{2\overline{v_{rot} w_{rot}}}{\overline{v_{rot}^2} - \overline{w_{rot}^2}} \right) \quad 6-12$$

The third rotation equations are:

$$\tilde{u}_{rot} = u_{rot} \quad 6-13$$

$$\tilde{v}_{rot} = v_{rot} \cos \varphi + w_{rot} \sin \varphi$$

$$\tilde{w}_{rot} = -v_{rot} \sin \varphi + w_{rot} \cos \varphi$$

Where $\tilde{\mathbf{u}}_{rot} \equiv (\tilde{u}_{rot}, \tilde{v}_{rot}, \tilde{w}_{rot})$ is the triple rotated wind vector.

The "traditional" planar fit method

The planar fit method (Wilczak et al., 2001) is based on the assessment of the anemometer tilt with respect to long-term local streamlines. This method is deemed more suitable in case of complex or sloping topography, when the mean vertical wind component or cross-stream stresses might actually differ from zero (Lee et al., 2004). In the planar fit method, the tilting is assessed by fitting a plane to the actual measurements of the average vertical wind component \bar{w}_m , as a function of the horizontal components, \bar{u}_m and \bar{v}_m . The rationale is that if the anemometer is tilted with respect to the local streamlines, a certain amount of the horizontal wind speed will be found in the measured vertical component, and \bar{w} will show a certain proportionality to (a linear combination of) \bar{u} and \bar{v} :

$$\bar{w}_m = b_0 + b_1 \bar{u}_m + b_2 \bar{v}_m \quad 6-14$$

The fitting procedure involves a bilinear regression to determine the fitting parameters b_0 , b_1 and b_2 . The two (partial) planar fit rotation angles are then defined so as to place the z axis perpendicular to the plane of the local streamlines and thus to nullify the long-term mean of the individual \bar{w} values:

$$u_{pf} = M_{pf} \cdot u_m \quad 6-15$$

where the rotation matrix M_{pf} is defined as:

$$M_{pf} = \begin{pmatrix} m_{11} & m_{12} & m_{13} \\ m_{21} & m_{22} & m_{23} \\ m_{31} & m_{32} & m_{33} \end{pmatrix} = \begin{pmatrix} \cos \alpha & 0 & -\sin \alpha \\ 0 & 1 & 0 \\ \sin \alpha & 0 & \cos \alpha \end{pmatrix} = \begin{pmatrix} 1 & 0 & 0 \\ 0 & \cos \beta & \sin \beta \\ 0 & \sin \beta & \cos \beta \end{pmatrix} \quad 6-16$$

and angles α and β are linked to the fitting plane coefficients by:

$$\sin \alpha = \frac{-b_1}{\sqrt{b_1^2 + b_2^2 + 1}} \quad \sin \beta = \frac{b_2}{\sqrt{b_2^2 + 1}} \quad 6-17$$

$$\cos \alpha = \frac{\sqrt{b_2^2+1}}{\sqrt{b_1^2+b_2^2+1}} \cos \beta = \frac{1}{\sqrt{b_2^2+1}} \quad 6-18$$

Equations 42-44 in Wilczak et al., (2001) provide a different formulation for the elements m_{ij} , valid also for large tilt angles. This is the formulation implemented in EddyPro.

A third rotation, similar to the first rotation in the Double Rotation Method, will align the wind vector with the main wind direction.

$$\begin{aligned} u_{rot} &= u_{of} \cos \theta + v_{pf} \sin \theta \\ v_{rot} &= -u_{pf} \sin \theta + v_{pf} \cos \theta \\ w_{rot} &= w_{pf} \end{aligned} \quad 6-19$$

with $\theta = \tan^{-1} \left(\frac{v_{pf}}{u_{pf}} \right)$.

The planar fit method can be applied “sector-wise”. In EddyPro you can define a number of (equally wide) wind sectors. The calculations will then be performed for each sector independently, and the appropriate rotation matrix will be applied, depending on the current wind direction.

Planar fit with no velocity bias

After verifying that the coefficient b_0 is not a proper estimator of the anemometer bias in the measurement of vertical wind component as suggested by Wiczak et al (2001), van Dijk et al. (2004) proposed a revision of the method, which assumes that any bias in the measurement of w is already accounted for in the anemometer calibration and thus that the fitting plane passes through the origin ($b_0=0$). Under these hypotheses the planar fit method reduces to

$$\bar{w}_m = b_1 \bar{u}_m + b_2 \bar{v}_m \quad 6-20$$

with the same relationships between b_1 and b_2 and the tilt angles as with the original planar fit. Both planar fit methods are available in EddyPro, with customizable planar fit settings, sectors, and more.

Calculating turbulent fluctuations

See *Turbulent fluctuations* on page 2-37 for more information.

Different methods are described in literature for extracting turbulent fluctuations from time series data. The most commonly applied, in the context of eddy covariance, are the block-averaging, linear detrending (Gash and Culf, 1996) and two types of high-pass filters, namely the moving average (Moncrieff et al., 2004) and the exponentially weighted average (McMillen, 1988; Rannik and Vesala, 1999).

High-pass filters determine a local mean value in a time series by an averaging procedure that evaluates neighboring samples in order to extract a local trend and then removes this trend from the original data. The linear detrending method implies calculating deviations around any linear trend evaluated, for example, on the whole flux averaging period.

Block averaging, or Reynolds averaging, is the simple operation of calculating the mean value of the variable and calculating turbulence fluctuations as individual departures from the mean. There are benefits and drawbacks to all methods, related to the amount of genuine vs. artificial (e.g. instrumental drift) low frequency information that is eliminated when the trend is removed.

Note: A block-averaging procedure is unavoidable at the moment when fluxes are evaluated by splitting the time series into flux averaging intervals. This procedure does partially dampen low frequency contributions as well.

For a thorough discussion refer to Moncrieff et al., 2004 and Rannik and Vesala, 1999.

Converting concentrations or densities into mixing ratios

See *Compensation of density fluctuations* on page 2-38 for more information.

For closed path gas analyzers, data may be converted to mixing ratios. At this point in the raw data processing, metadata concerning gas concentrations from closed path systems are analyzed by EddyPro to autonomously decide whether to perform a sample-by-sample conversion into *mixing ratios* (r , moles of gas per mole of dry air). Expressing gas concentrations as mixing ratios is convenient because this makes it unnecessary to apply the WPL correction (Webb et al., 1980). It is an alternative way to account for air density fluctuations resulting from thermal expansion/contraction and concentration/dilution due to water vapor (see Ibrom et al., 2007b, for example). For a thorough discussion concerning the use of mixing ratios in closed path instruments, see Burba et al. (2012).

Conversion from mole fractions of any gas (χ_{gas} , moles of gas per mole of wet air) into mixing ratios is performed according to:

$$r_{gas,i} = \chi_{gas,i} \frac{1}{1 - \chi_{h_2o,i}} \quad 6-21$$

where $\chi_{h_2o,i}$ is the mole fraction of water vapor and the subscript i is used to stress that these are “instantaneous” values (individual data samples).

Conversion of mole densities of any gas (d_{gas} , moles of gas per unit of volume) into mixing ratios is performed according to:

$$r_{gas,i} = d_{gas,i} \frac{v_{cell,i}}{1 - \chi_{h_2o,i}} \quad 6-22$$

where $v_{cell,i}$ (volume per mole of wet air) is the molar volume inside the cell, evaluated for each data sample.

Note: Actual units are handled automatically by EddyPro, as different gas concentrations might be measured with different units, due to their very different ambient concentrations, from parts per thousand (*mmol/mol* or *ppt*) of water vapor to parts per billion of methane (*nmol/mol* or *ppb*).

However, these conversions are not always feasible. In particular, conversion of mole fractions into mixing ratios is performed if the following conditions hold:

- 1 The gas was measured by the same instrument that measured water vapor;
- 2 Water vapor is available as (or convertible into) mole fraction.

Conversion of molar densities into mixing ratios is performed if the following conditions hold:

- 1 The gas was measured by the same instrument that measured water vapor;
- 2 Water vapor is available as (or convertible into) mole fraction;
- 3 Fast cell temperature and pressure readings are available in the raw files.

If any of these conditions do not hold, EddyPro applies the density correction following the classic WPL approach.

Note: The conversion is performed before compensating eventual time lags, because water vapor, as an adsorbing/desorbing scalar, typically shows different time lags than passive scalars such as carbon dioxide (Ibrom et al., 2007b). The conversion must be performed using the water vapor concentration that was present in the cell at the moment the other scalar was measured. Compensating different time lags prior to the conversion would lead to the use of the wrong water vapor concentration sample for any given sample of the gas to be converted.

Detecting and compensating for time lags

See *Selecting advanced processing options* on page 2-35 for more information.

The last step of raw data processing in EddyPro, prior to flux calculation and correction, regards the compensation of possible time lags between anemometric variables and variables measured by any other sensor, notably the gas analyzer(s). A time lag arises for different reasons in closed path and in open path systems.

The presence of the intake tube in closed path systems (with the inlet normally placed very close to the anemometer measuring volume) implies that gas concentrations are always measured with a certain delay with respect to the moment air is sampled. In addition, the residence time of sticky gases, such as H_2O , in the sampling line is a strong function of air relative humidity and temperature. Conversely, sonic anemometers measure wind speed and sonic temperature without detectable delays. In open path systems the delay is due to the physical distance between the two instruments (gas analyzer and anemometer), which are usually placed several decimeters or less apart to avoid mutual disturbances. The wind field takes some time to travel from one to the other, resulting in a certain delay between the moments the same air parcel is sampled by the two instruments.

It is a common practice to compensate for time lags before calculating covariances between anemometric variables and gas analyzer measurements. EddyPro provides four different methods for detecting and compensating time lags, besides the option of not compensating at all, which speeds up program execution but will almost certainly lead to systematic flux underestimations.

Constant

In the Raw File Description table, you can enter **Nominal time lags** for variables not measured by the master anemometer. In closed path systems, a nominal time lag can be estimated from the volume of the intake tube and the average flow rate in the tube. In open path systems, a nominal lag can be computed by considering the transit time in the space between the instruments, with site-specific typical wind speeds and directions. Selecting *Constant* will instruct EddyPro to use such nominal values as fixed time lags. Using this option makes the program execution faster, because the automatic time lag detection procedure is avoided. However, this option is only suitable for closed path systems featuring an active control of the sampling line flow rate, such that the travel time of air in the tube does not change as a result of pump fluctuations, filter clogging, or any other reason. Also, this option is not recommended when measuring “sticky” gases such as H₂O, whose residence time varies according to climatic (*RH*, *T*) conditions, on account of sorption processes occurring at the tube walls (e.g., Runkle et al., 2012).

Note: If you leave the Nominal time lag set to *zero*, EddyPro will automatically calculate the most plausible value for you.

Covariance maximization

A certain degree of uncertainty in the control over the flow rate (closed path) and the variability of wind regimes (open path) suggests an automatic time lag detection procedure, normally performed for each flux averaging period. Typically the detection is accomplished via the “covariance maximization” procedure, consisting of the determination of the time lag that maximizes the covariance of two variables, within a window of plausible time lags (e.g., Fan et al., 1990):

$$Cov_{Max} = Cov(j_\tau) = \max_{j=m, \dots, M} \left(\sum_{i=1}^{N-j} w_i h_{i+j} \right) \quad 6-23$$

In this equation, *N* is the total number of samples in the current flux averaging interval; *m* and *M* are the discrete counterparts of the minimum and maximum plausible time lags, respectively; τ is the best time lag estimate, and j_τ is its discrete counterpart. You can toggle between discrete indices and actual times in seconds by dividing the formers by the acquisition frequency (f_a , Hz), e.g., $\tau = j_\tau \cdot f_a^{-1}$.

The minimum and maximum plausible time lags are either taken from the **Minimum time lag** and **Maximum time lag** entered in the **Raw File Description** table or, if those are left at zero, automatically calculated by EddyPro.

Covariance maximization with default

Selecting this option, if—during the covariance maximization procedure depicted above—a maximum is not attained within the plausibility window, a default is used, either taken as the **Nominal time lag** in the **Raw File Description** table or automatically calculated by EddyPro.

Using the covariance maximization procedure (either with or without default), a plausible time lag window has to be defined with the **Minimum** and **Maximum time lags**, which constitute the end points of the plausibility window. A too narrow plausible window might lead to frequent use of the default (*Covariance maximization with default*) or either endpoint (*Covariance maximization*) time lag, because the actual time lag is often found outside defined plausibility range. This situation leads to systematic flux underestimations. Conversely, imposing a too broad plausibility window increases the possibility that unrealistic time lags are detected, especially when covariances are small and vary erratically with the lag time. These cases often result in flux overestimations. A trade-off must be reached between the two contrasting needs.

Automatic time lag optimization

EddyPro also provides the possibility of analyzing the actual time lags found in the available dataset and determining the most suitable **Nominal time lag** and plausibility window (Minimum and Maximum time lags). This procedure implies a pre-processing step, before actually processing raw files, to statistically evaluate the most likely time lags and their ranges of variations. In this step, raw files are actually handled in a very similar manner as done later in the raw data processing step (e.g., despiking, Angle of Attack correction, detrending, etc.), but the processing stops at the calculation of the time lag. Here, the *Covariance Maximization* procedure is applied, adopting very broad (and user-customizable) time lag windows. Then, optimal time lags are calculated, in different ways for passive gases (e.g., CO₂, CH₄) and for H₂O.

Time lag optimization for passive gases

For passive gases, whose time lag is not expected to depend on climatic conditions or other drivers, the nominal time lag is calculated as the median of all calculated time lags:

$$\tau_{nom} = \text{median}(\tau_i) \quad 6-24$$

where, for convenience, τ_i represents all time lags calculated from the available dataset.

The plausibility window is defined as:

$$\begin{aligned} \tau_{min} &= \tau_{nom} - z * \text{median}(|\tau_i - \tau_{nom}|) / 0.6745 \\ \tau_{max} &= \tau_{nom} + z * \text{median}(|\tau_i - \tau_{nom}|) / 0.6745 \end{aligned} \quad 6-25$$

where z is a user-selectable parameter, whose optimal value was heuristically determined to be around 1.5.

Note: This assessment must be performed on a dataset long enough for calculating robust statistics. At least 1 month of data is recommended.

Note: The dataset used to optimize time lags must refer to a period, in which the sampling line did not undergo major modifications, such as replacement of tubing or filters, change of the flow rate, etc. In the whole period, time lags are expected to be stationary.

Time lag optimization for water vapor

The time lag of water vapor is a strong function of relative humidity (and secondarily, a function of temperature). Thus, for water vapor, nominal time lags and plausibility windows are assessed for relative humidity classes in the range 0 to 100%. In each class, the same definitions used for passive gases are also used:

$$\begin{aligned} \tau_{nom, class} &= \text{median}(\tau_{i, class}) \\ \tau_{min, class} &= \tau_{nom, class} - z * \text{median}(|\tau_{i, class} - \tau_{nom, class}|) / 0.6745 \\ \tau_{max, class} &= \tau_{nom, class} + z * \text{median}(|\tau_{i, class} - \tau_{nom, class}|) / 0.6745 \end{aligned} \quad 6-26$$

where now the subscript class indicates that a different value is calculated for each class. Here also z is a user-selectable parameter, with an optimal value around 1.5.

For each class, a minimum of 30 time lags need be present, for the statistics to be considered valid. Depending on the length of the dataset, such numerosity may not be reached for all class. In such cases, EddyPro behaves as follows:

- If the first n classes do not have enough numerosity, their time lags (nominal, minimum, and maximum) are set equal to those of class $(n + 1)$;
- If the last n classes do not have enough numerosity, their time lags are set to a linear extrapolation of classes $(n_t - n)$ and $(n_t - n - 1)$, where n_t represents the total number of classes;
- If any intermediate class i does not have enough numerosity, its time lags are set to the average of classes $i - 1$ and $(i + 1)$.

Note: Due to class sorting, a much longer dataset is needed for water vapor. A minimum 2 months of raw data are deemed necessary, possibly spanning a broad range of climatic conditions. A longer dataset (> 6 months) will allow a more robust optimization.

The figure below shows the results of a time lag optimization procedure using 6 months of data. Yellow circles are actual time lags calculated using a very large time lag window while blue lines are nominal, minimum, and maximum time lags calculated by EddyPro as a function of RH, by means of the time lag optimization procedure.

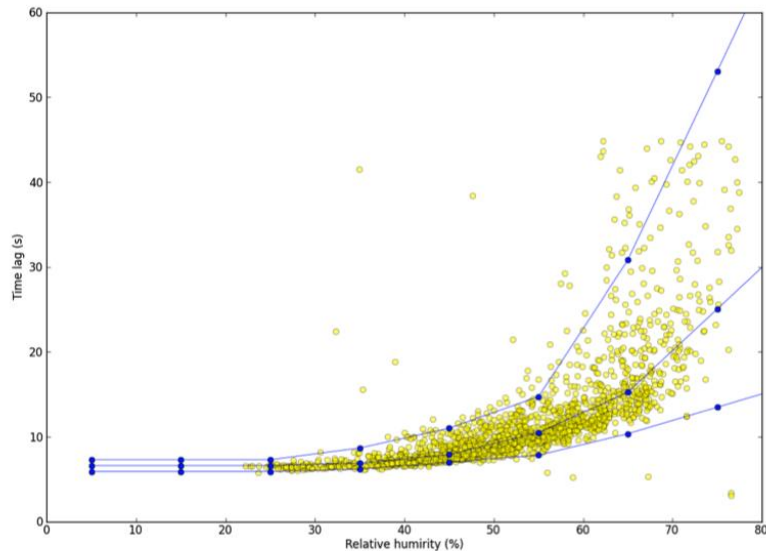

Note: During the following phase of raw data processing, the actual nominal, minimum, and maximum time lags are determined as a function of the current value of relative humidity.

Calculating spectra, cospectra, and ogives

EddyPro Software allows calculation and output of most relevant spectra and cospectra. Namely spectra are available for the three wind components, the sonic temperature (or the alternative fast temperature reading used in place of sonic temperature, as applicable) and the gas concentrations or densities. Similarly, cospectra are available for covariances of w (vertical wind component) and all such variables. In the remainder of this paragraph we use the wording “(co)spectra” to refer to both spectra and cospectra.

(Co)spectra are calculated after raw data have been fully processed, including the compensation of time lags, and are available in two different formats: either “full” or “binned”. Full (co)spectra are calculated for each flux averaging period and contain a number of frequencies equal to half the number of raw records. As an example, a raw dataset of 18000 records (30 minutes at 10 Hz) will provide (co)spectra specified

for 9000 frequencies, linearly distributed between the lower frequency of $1/(30 \text{ minutes})$ and the maximum frequency (the Nyquist frequency) of $(10 \text{ Hz})/2$. One property of full (co)spectra is that their integration over the entire frequency range provides the (co)variance of the concerned variables. For details on the derivation and interpretation of spectra and cospectra refer, for example, to Smith (1998).

However, the full (co)spectra dataset is difficult to handle because of the size of each individual (co)spectrum, and difficult to interpret because of the noise that typically affects the medium and high-frequency ranges. For these reasons, EddyPro also calculates and outputs reduced, or “binned” (co)spectra. The reduction procedure consists of dividing the frequency range in a user-specified number of exponentially spaced frequency bins (e.g., 100) and averaging individual (co)spectral values that fall within each bin. The exponential nature of the size increase of the bins assures that increasingly more spectral values are averaged as it moves toward higher frequencies, thereby increasingly reducing noise. The figure below shows an example of a full spectrum and the corresponding binned version.

Calculation of the full (co)spectra involves the following sequence of operations:

- 1** First, if one selects this option, raw time series are limited to a number of records equal to the power-of-two closest to the available number of records for the current flux averaging period. This step guarantees that the Fourier transforms are performed at the fastest speed possible. If you do not select this option, all available samples are used, but the computation slows down.
- 2** If applicable, statistics (variances and covariances) are now re-evaluated on the reduced time series and used later for (co)spectra normalization.
- 3** Fourier transform is performed by means of an FFT (Fast Fourier Transform) algorithm.
- 4** Full (co)spectra can now be calculated and output as selected by the user.

This procedure ensures that (co)spectra are such that their integration provides the corresponding (co)variances, as stated above.

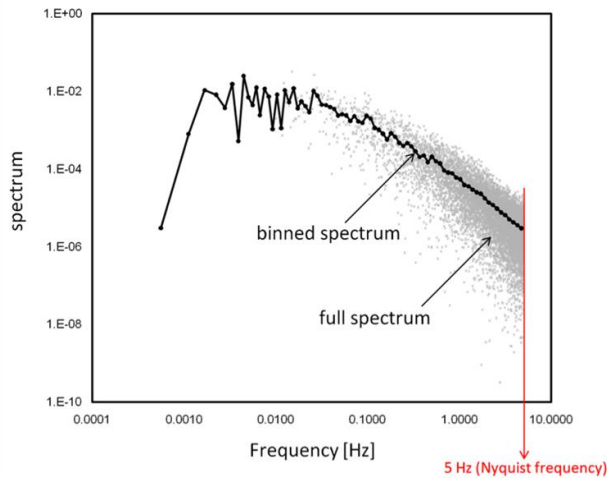

The calculation of binned (co)spectra involves a slightly different sequence of steps:

- 1** First, if you select this option, raw time series are limited to a number of records equal to power of two closest to the available number of records for the current flux averaging period. This step guarantees that the Fourier transforms are performed at the fastest speed possible.
- 2** If applicable, statistics (variances and covariances) are now re-evaluated on the reduced time series and used later for (co)spectra normalization.
- 3** The reduced time series is now “tapered” using the selected tapering window. The tapering, (or windowing) procedure consists of multiplying (in a scalar sense) the time series with a suitable symmetric function. The aim, which you can learn in detail in Smith (1998), is to produce a time series that can be thought of as a part of an infinite periodic time series, to which the definition of discrete (co)spectra actually applies. Not applying the tapering procedure to short time series can result in spectral power overestimation. Kaimal and Kristensen (1991) suggested the use of the Hamming or the Hann windows. The figure below shows examples of tapering windows and the effect of their application to a time series. Also shown are the effects that different windows have on a sample spectrum.
- 4** The FFT is now applied to tapered time series and full (co)spectra are calculated.
- 5** Full (co)spectra are normalized using relevant (co)variances.
- 6** Full (co)spectra are finally reduced into the exponentially spaced frequency base.
- 7** As a further option, EddyPro calculates and outputs ogives of all (co)spectra. At each given frequency, the ogive is simply the integration of the (co)spectrum from the current frequency to the Nyquist frequency. It can be thought of as a cumulative (co)spectrum, while its value at the lowest

frequency provides the integration of the full (co)spectrum (i.e., the (co)variance). Ogives can be used to evaluate the suitability of the chosen flux averaging period.

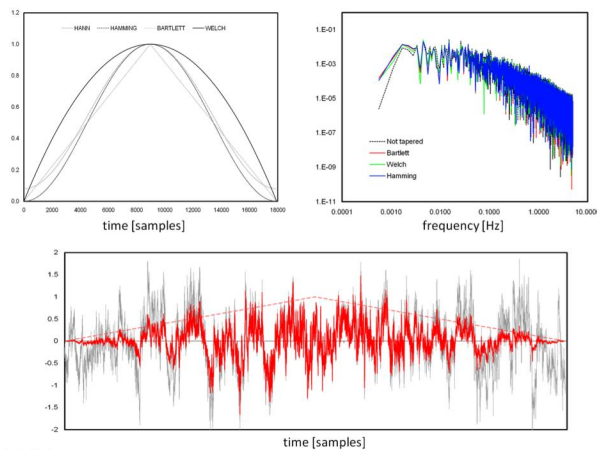

Figure 6-14. Top left: Shape of tapering windows available in EddyPro. Top right: Effect of different tapering windows on a sample spectrum. Bottom: Effect (red) of the Bartlett window on a raw (gray) time series.

Ensemble averaged spectra and cospectra

EddyPro can calculate averaged spectra and cospectra. However, because these quantities serve different purposes, the procedures for getting spectra and cospectra are different; also, these quantities are screened, sorted and averaged in different ways. So, let's have a look at what EddyPro does, why it does so, and what is available to you after the run.

Ensemble averaged spectra of passive scalars

Ensemble averaged spectra of CO₂, CH₄ and a 4th passive gas are created when the corresponding raw data are available and if the spectral correction method of Horst (1997) or Ibrom et al. (2007a) was selected. Those correction methods are based on an in-situ determination of the EC system transfer function, which in EddyPro is performed as described in Ibrom et al. (2007), evaluating the underestimation of gas concentration variance via a comparison of the average spectrum of the gas under consideration, to that of (sonic) temperature, taken as a reference. The procedure involves the selection of “high-quality” spectra for both gases and temperature, performed on the basis of:

- The value of concerned fluxes
- The value of skewness and kurtosis of the concerned time series
- Exclusion based on outranged spectral values

For this procedure, EddyPro uses binned spectra. This is the reason why, when one of these spectral correction methods is selected, the option “All binned spectra and cospectra” in the Output Files page is checked and deactivated: those methods requires those outputs. Once spectra have been selected as just described, they are averaged to get the results stored in the output file containing the identifier `passive_gases_ensemble_spectra` in its name. Refer to the output file descriptions for more details on the content of this output file.

Ensemble averaged spectra of water vapor

Water vapor requires a different treatment with respect to passive gases, because in closed-path systems its attenuation is strongly dependent on relative humidity (and secondarily on temperature); for this reason, in addition to the screening procedure described above for passive gases, EddyPro sorts water vapor spectra into a user-defined number of relative humidity classes, to assess attenuation of H₂O variance as a function of RH. Thus, you find ensemble averaged water vapor spectra in a separate output, identified by `h2o_ensemble_spectra` in the file name. Refer to the output file descriptions for more details on the content of this output file.

Ensemble averaged cospectra sorted by time of the day

Although not directly used for any calculation, EddyPro also calculates ensemble averaged cospectra of main fluxes (i.e., based on time series of w and gas concentrations/densities or temperature). In the output file identified by “ensemble_cospectra_by_time”, all available binned cospectra are sorted in 3-hour groups (from 00:00 to 03:00, from 03:00 to 06:00 and so on) so as to provide a “daily course” of average cospectral shapes. Before being considered for ensemble averaging, cospectra are screened for quality according to the following “soft” criteria:

- Sensible heat flux is greater than 5 W m^{-2} (for all fluxes)
- Latent heat flux is greater than 3 W m^{-2} (for H₂O);
- Absolute value of CO₂ flux is greater than $2 \text{ } \mu\text{mol m}^{-2} \text{ s}^{-1}$ (for CO₂);
- Absolute value of CH₄ flux is greater than $10^{-3} \text{ } \mu\text{mol m}^{-2} \text{ s}^{-1}$ (for CH₄);

Note: These cospectra are presented as function of the natural frequency, extending in the range defined by the inverse of the flux averaging interval to half the data acquisition sampling frequency.

Ensemble averaged cospectra sorted by stability regime

EddyPro sorts and averages cospectra according to the atmospheric stability regime, defined by the value of the Monin-Obukhov length (L). Ensemble averaged cospectra are provided for unstable ($-650 < L < 0$) and stable ($0 < L < 1000$) stratifications. Before being considered for ensemble averaging, cospectra are screened for quality. Cospectra corresponding to stable stratifications are filtered using the same “soft” criteria described above, while cospectra corresponding to unstable stratifications are filtered using the flux thresholds entered by the user in the spectral correction configuration page (default values are used if the spectral correction page is not configured; default values are visible in the interface). In addition, EddyPro fits Massman’s model to the ensemble of individual cospectra.

$$\frac{nCo_{wc}(f)}{w'c'} = A_0 \frac{f/f_p}{\left(1 + (f/f_p)^{2\mu}\right)^{\frac{1.1667}{\mu}}} \quad 6-27$$

where n (Hz) is the natural frequency, $f = (z-d)^* n/U$ is the normalized frequency and A_0 , f_p and μ are regression parameters. To perform this step, individual cospectra are expressed as a function of the normalized frequency. The overall normalized frequency range is defined *a priori* in EddyPro and extends from 1/4 Hz up to 200 Hz. This is a wide range, which implies that often empty frequency bins are found in the output file, corresponding to normalized frequency ranges where no actual cospectral values were found. Finally, in the same output file, identified by the string `ensemble_cospectra_by_stability` in the name, “ideal” Kaimal cospectra are also found. For the stable regime, this is only a function of the normalized frequency. However, for the stable range, ideal cospectra are also a function of z/L . Thus EddyPro outputs Kaimal cospectra corresponding to two extremely stable conditions, namely $z/L = 0.01$ (near neutral stratification) and $z/L = 10$ (strongly stable stratification).

QA/QC of spectra and cospectra

Ensemble averaged spectra and cospectra are calculated by EddyPro, used in some implementations (e.g., spectral corrections) and, if requested, are provided as an output for user analysis. To calculate ensemble averages, EddyPro uses “individual” spectra and cospectra calculated from all available raw time series. However, a quality screening is applied to these individual (co)spectra to determine if they should enter into the calculation of the ensemble average. In fact, (co)spectra quality may be poor in several respects:

- Overall (co)spectral shape may depart too much from expectation in case of very low signal (co)variance (e.g. instrument noise may be overly dominating), or in case of spikes in the underlying time series.
- (Co)spectra may present spikes or other anomalies due to problems occurring in the underlying time series (for example, discontinuities, dropouts, etc.)

To avoid bad (co)spectra to contaminating ensemble averages, EddyPro disregards (co)spectra according to the following rules, that can be customized in the Spectra and Cospectra QA/QC section of the Spectral Analysis and Correction page:

- (Co)spectra corresponding to too-low fluxes are ignored. Minimum fluxes can be set in EddyPro’s GUI and can be specified differently for stable and unstable stratifications. Note that the stable/unstable distinction applies primarily to the calculation of stability sorted ensemble averaged cospectra. For selecting spectra in general, EddyPro uses the thresholds set for the unstable case, while for selecting cospectra for time-sorted ensemble averages EddyPro uses the thresholds set for the stable case. The rationale here is that minimum fluxes set for the unstable case should be larger and provide a higher quality selection: this stricter selection is necessary for the assessment of the low-pass filtering effect, which is done using ensemble spectra. On the contrary, for time-sorted cospectra EddyPro uses the milder filtering provided by the stable thresholds because, using “unstable” thresholds, obtaining ensemble spectra during night-time would be virtually impossible. Note that thresholds are intended as absolute values. In addition, the GUI also allows entering “Maximum” fluxes. This option is provided to allow you to discard (co)spectra related to periods that, for any reason, lead to flux ‘spikes’. For example, in a forest ecosystem one may want to discard (co)spectra of CO₂, if CO₂ flux attains a value of, say, -500 $\mu\text{mol m}^{-2} \text{s}^{-1}$.

- If instructed through the checkbox “Filter (co)spectra according to Vickers and Mahrt (1997) test results”, EddyPro will disregard (co)spectra for which the corresponding time series were flagged by the Vickers and Mahrt tests. Note however, that only the following four tests are taken into account to this purpose: (1) number of spikes; (2) drop-outs; (3) skewness & kurtosis; and (4) discontinuities. This is because the problems highlighted by these tests are more likely to create artifacts in (co)spectral shapes.
- If instructed, EddyPro will disregard (co)spectra for which the corresponding time series were flagged for ‘low quality’—and optionally also those flagged for ‘moderate quality’ — by the Foken’s micrometeorological tests. The selection of ‘low quality’ or ‘low and moderate quality’ is done via the dedicated checkboxes. The interdependence between (co)spectra and fluxes/flag results is described in the following table:

If..	..is..	..EddyPro disregards..
u^*	Below threshold	All spectra and cospectra
H	below threshold	All spectra and cospectra
LE	below threshold	H ₂ O spectrum and H ₂ O/w cospectrum
CO ₂ flux	below threshold	CO ₂ spectrum and CO ₂ /w cospectrum
CH ₄ flux	below threshold	CH ₄ spectrum and CH ₄ /w cospectrum
4th gas flux	below threshold	4th gas spectrum and 4th gas/w cospectrum
W	flagged by V&M	w spectrum, all cospectra
U	flagged by V&M	u spectrum, u/w cospectrum
V	flagged by V&M	v spectrum, v/w cospectrum
T_s	flagged by V&M	T _s spectrum, T _s /w cospectrum
CO ₂	flagged by V&M	CO ₂ spectrum, CO ₂ /w cospectrum
H ₂ O	flagged by V&M	H ₂ O spectrum, H ₂ O/w cospectrum
CH ₄	flagged by V&M	CH ₄ spectrum, CH ₄ /w cospectrum
4th gas	flagged by V&M	4th gas spectrum, 4th gas/w cospectrum
τ_{au}	flagged by Foken	All spectra and cospectra
H	flagged by Foken	All spectra and cospectra
CO ₂ flux	flagged by Foken	CO ₂ spectrum and CO ₂ /w cospectrum
H ₂ O flux	flagged by Foken	H ₂ O spectrum and H ₂ O/w cospectrum
CH ₄ flux	flagged by Foken	CH ₄ spectrum and CH ₄ /w cospectrum
4th gas flux	flagged by Foken	4th gas spectrum and 4th gas/w cospectrum

In addition to these explicit and customizable quality criteria, there is another set of (co)spectra selection criteria that are hard-coded in EddyPro and not exposed to customization. These are as follows:

- If a binned (co)spectrum, normalized by the corresponding (co)variance and multiplied by natural frequency, attains at least one value larger than 10, the whole (co)spectrum is disregarded. Note that, in strict theoretical terms, such (co)spectra normalized this way shall not attain any value larger than 1. However, in order to accommodate potential numerical imprecisions, a more generous value of 10 is used here.
- If a binned (co)spectrum, normalized by the corresponding (co)variance but not normalized with respect to frequency, attains at least one value larger than 104, the whole (co)spectrum is disregarded.
- Gas binned spectra (but not cospectra) are disregarded if, for the same period, sonic (or fast) temperature spectrum is disregarded. This is done because sonic/fast temperature spectra and gas spectra are used to assess spectral attenuations by means of calculating an experimental transfer function given by the ratio of gas to temperature spectra. Due to specificities of the method, it is necessary to keep gas and temperature spectra in synch.

Calculating ambient and cell statistics

At each relevant step of the raw data processing, statistics are calculated for all available variables, either sensitive or non-sensitive. Single-variable statistics include average, standard deviation, skewness, and kurtosis. Relevant covariances are also calculated, notably covariances among vertical wind component w and all other variables. In particular, covariances between w and ambient scalars such as gas concentrations or temperatures, used for flux estimates, are calculated after compensation of scalars time lags.

However, when a closed path instrument is used, other covariances might also be needed for correcting fluxes for the effect of air density fluctuations (Webb et al., 1980). Namely, for each given gas, the covariances $\overline{w'c'_{h2o}}$ and $\overline{w'T'_{cell}}$ (where c_{h2o} is water vapor concentration expressed in any suitable units) are needed, calculated after compensating c_{h2o} and T_{cell} *using the time lag of the gas under consideration*. Here, of course EddyPro[®] Software checks that water vapor is measured by the same instrument that measures the concentration of the gas considered. Otherwise, the covariance $\overline{w'c'_{h2o}}$ is not calculated.

If you wish to learn more about accounting for air density fluctuations in closed path systems, refer to Ibrom et al. (2007b), for example.

Calculating ambient and cell parameters

The time lag compensation is the last step of raw data reduction. Covariances calculated after time lag compensation will be used to calculate uncorrected and corrected fluxes. Before actually calculating fluxes, EddyPro evaluates some key average ambient variables such as temperature, pressure, and molar volume. The same quantities are calculated for the cell of each closed path gas analyzer in use (if any).

Average ambient temperature

In order of priority, ambient temperature (T_a , K) is calculated as:

- 1 The average ambient temperature, if ambient temperature is available as a raw measurement; or
- 2 The average sonic temperature. In this case, it will be corrected later to account for effects of ambient humidity (Schotanus et al., 1983).

Average ambient air pressure

In order of priority, ambient pressure (P_a , Pa) is computed as:

- 1 The average ambient pressure, if ambient pressure is available as a raw measurement; or
- 2 The site barometric pressure, calculated based on site altitude as (Campbell and Norman, 1998):

$$P_a = P_{a0} e^{-\text{Site Altitude}/8200}$$

where $P_{a0} = 101.3$ kPa.

Average ambient air molar volume

Ambient air molar volume (v_a , $\text{m}^3\text{mol}^{-1}$) is calculated using ambient air temperature and pressure as:

$$v_a = \frac{\Re T_a}{P_a} \tag{6-28}$$

where $\Re = 8.314 \text{ J mol}^{-1}\text{K}^{-1}$, the universal gas constant.

Average cell temperature (closed path systems only)

In order of priority, cell temperature (T_c , K) is calculated as:

- 1 The average cell temperature, if cell temperature is available as a raw measurement or as calculated in calculating cell temperature, or
- 2 The average ambient temperature as calculated above.

Average cell pressure (closed path systems only)

In order of priority, cell pressure (P_c , Pa) is calculated as:

- 1 The average cell pressure, if cell pressure is available as a raw measurement; or
- 2 The average ambient pressure as calculated above.

Average cell molar volume (closed path systems only)

Cell air molar volume (v_c , m³ mol⁻¹) is calculated using cell temperature and pressure as:

$$v_c = \frac{\Re T_c}{P_c} \quad 6-29$$

where $\Re = 8.314 \text{ J mol}^{-1}\text{K}^{-1}$, the universal gas constant.

Calculating average gas concentrations and densities

After having calculated ambient and cell molar volumes, for each available gas EddyPro can calculate average concentrations expressed as mole fractions and mixing ratios, as well as average molar densities. The equations used are:

$$r_{gas} = \chi_{gas} \frac{1}{1 - \chi_{h2o}} \quad 6-30$$

$$r_{gas} = d_{gas} \frac{v}{1 - \chi_{h2o}} \quad 6-31$$

where symbols have the usual meaning (see Converting raw gas density to mixing ratio) used here to indicate mean values, averaged over the flux averaging interval, and v is either ambient air molar volume, v_a , or cell molar volume v_c , depending on whether gases are measured from an open path or a closed path system, respectively.

These equations are combined appropriately, depending on the available measurements, to calculate unknowns.

Note: For CH₄ measurements made with the LI-7700 Open Path CH₄ Analyzer, EddyPro reports mixing ratio and mole fraction values that are corrected for spectroscopic effects. It reports average number density values that are not corrected for spectroscopic effects. Refer to the LI-7700 Instruction Manual for more information.

Calculating micrometeorological variables

Before calculating fluxes, EddyPro calculates an additional set of micrometeorological parameters, which are used to calculate corrected fluxes or for future analysis of calculated fluxes. These are listed and briefly described here.

Molecular weight of wet air (M_a , kg mol⁻¹)

Calculated as the sum of molecular weights of dry air and water vapor, weighted by the water vapor mole fraction:

$$M_a = M_{h2o} \cdot \chi_{h2o} + M_d \cdot (1 - \chi_{h2o}) \quad 6-32$$

where the subscript d is used for quantities referring to dry air, and where $M_d = 0.02897$ kg mol⁻¹ and $M_{h2o} = 0.01802$ kg mol⁻¹.

Ambient water vapor mass density (ρ_{h2o} , kg m⁻³)

Calculated from water vapor mole fraction as:

$$\rho_{h2o} = \frac{\chi_{h2o} \cdot M_{h2o}}{v_a} \quad 6-33$$

Water vapor partial pressure (e , Pa)

Calculated from the ideal gas law:

$$e = \rho_{h2o} R_{h2o} T_a \quad 6-34$$

where $R_{h2o} = \mathfrak{R} / M_{h2o}$ (J kg⁻¹ K⁻¹), is the water vapor gas constant.

Water vapor partial pressure at saturation (e_s , Pa)

Calculated after Campbell and Norman (1998) as:

$$e_s = T_a^{-8.2} e^{77.345 + 0.0057 \cdot T_a - 7235 \cdot T_a^{-1}} \quad 6-35$$

($e=2.7182$, the base of the exponential function, not the water vapor partial pressure)

Relative humidity (RH , %)

RH is computed according to its definition as:

$$RH = \frac{e}{e_s} \cdot 100 \quad 6-36$$

Water vapor pressure deficit (VPD , Pa)

It is given by the difference between actual water vapor pressure and its saturation value:

$$VPD = e - e_s \quad 6-37$$

Dew point temperature (T_{dew} , K)

It is calculated after Campbell and Norman (1998) as:

$$T_{dew} = 240.97 \cdot \frac{\ln\left(\frac{e}{0.611}\right)}{17.502 - \ln\left(\frac{e}{0.611}\right)} + 273.16 \quad 6-38$$

where e is intended to be in kPa .

Dry air partial pressure (P_d , Pa)

This is given simply by the difference between total (ambient) pressure and water vapor partial pressure.

$$P_d = P_a - e \quad 6-39$$

Dry air molar volume (v_d , $m^3 \text{ mol}^{-1}$)

It is calculated after Ibrom et al. (2007b) as:

$$v_d = v_a \frac{P_a}{P_d}, \quad 6-40$$

this formula has the same result as the direct application of the ideal gas law.

Dry air mass density (ρ_d , $kg \text{ m}^{-3}$)

From the ideal gas law:

$$\rho_d = \frac{P_d}{R_d T_a}, \quad 6-41$$

where $R_d = \mathfrak{R}/M_d$ ($Jkg^{-1}K^{-1}$) is the dry air gas constant.

Moist air mass density (ρ_d , $kg\ m^{-3}$)

It is given by the sum of dry air and water vapor mass densities:

$$\rho_a = \rho_d + \rho_{h2o}. \quad 6-42$$

Dry air heat capacity at constant pressure ($c_{p,d}$, $J\ kg^{-1}\ K^{-1}$)

It is calculated as a function of temperature as:

$$c_{p,d} = 1005 + \frac{(T_a + 23.12)^2}{3364}, \quad 6-43$$

where T_a is expressed in degrees Celsius.

Water vapor heat capacity at constant pressure ($c_{p,h2o}$, $J\ kg^{-1}\ K^{-1}$)

It is calculated as a function of temperature and relative humidity as:

$$c_{p,h2o} = 1859 + 0.13RH + (0.193 + 5.6 \cdot 10^{-3}RH) \cdot T_a + (10^{-3} + 5 \cdot 10^{-5}RH) \cdot T_a^2 \quad 6-44$$

where T_a is expressed in degrees Celsius.

Specific humidity (Q , $kg\ kg^{-1}$)

It is calculated according to its definition as:

$$Q = \frac{\rho_{h2o}}{\rho_a}. \quad 6-45$$

Refining ambient temperature (T_a , K)

If ambient air temperature was calculated from sonic temperature, it is now corrected for the effect of ambient moisture content (van Dijk, 2004, eq. 3.49):

$$\widetilde{T}_a = \frac{T_a}{1 + 0.51Q}. \quad 6-46$$

Otherwise, if ambient air temperature was calculated by averaging raw data of ambient air temperature, T_a does not need a correction. In this case, a temperature mapping factor (T_{map}) is calculated to rescale covariances that involve sonic temperature fluctuations arising from possible errors in the estimation of the acoustic path length of the anemometer (van Dijk, 2004):

$$T_{map} = \frac{T_a}{T_s} \Rightarrow \overline{T_s 'x'} \rightarrow \overline{T_s 'x'} \cdot T_{map} \quad 6-47$$

where x is any other variable, notably w .

Refinement of cell temperature (T_c , K) (closed path systems only)

Cell temperature is now updated to account for the effect of ambient moisture content if, in the previous calculation, it was set equal to ambient air temperature. Recall that this happens only when no temperature reading from inside the cell is available.

Moist air heat capacity at constant pressure (C_p , J kg⁻¹ K⁻¹)

It is calculated as a function of ambient moisture content as:

$$c_p = c_{p,d} (1 - Q) + c_{p,h2o} Q \quad 6-48$$

Specific evaporation heat (λ , J kg⁻¹)

It is calculated as a function of ambient air temperature:

$$\lambda = 10^3 (3147.5 - 2.37 T_a) \quad 6-49$$

Water to dry air density ratio (σ , non-dimensional)

It is given by:

$$\sigma = \frac{\rho_{h2o}}{\rho_d} \quad 6-50$$

Iterative calculations of micrometeorological variables

If, throughout the calculation of micrometeorological variables, sonic temperature was used as a proxy of air temperature, this is refined at the end to account for the effect of ambient humidity. Thus, an iteration is performed to recalculate all micrometeorological variables (including air temperature) with the refined temperature estimates. One iteration typically improves the estimates by about 1-2%, while further iterations normally do not bring detectable improvements. Obviously, if a "native" ambient air temperature measurement is available, the iteration is not performed.

Calculating fluxes

After completing preliminary calculations, EddyPro can start evaluating fluxes, starting from uncorrected fluxes. With ‘uncorrected fluxes’ gas, energy, and momentum fluxes are obtained by merely adjusting units of relevant covariances, in order to match the desired output units.

This operation may imply the inclusion of some previously calculated physical parameters. These fluxes are ‘uncorrected’ because some effects are not accounted for in their calculation, notably the effects of air density fluctuations, of spectral losses, and effects of humidity on air temperature estimation through the sonic anemometer. Furthermore, sensor-specific effects such as the so-called off-season uptake effect for the LI-7500 and the spectroscopic effects for the LI-7700 are not taken into account in uncorrected fluxes.

All these effects, instead, are addressed later, with different paths of processing depending mainly on the type of analyzer used (closed or open path). In fact, EddyPro calculates a total of 4 levels of fluxes (from level ‘0’, uncorrected fluxes, to level ‘3’, fully corrected fluxes). However, only level ‘0’ and level ‘3’ are provided in the output. Intermediate levels ‘1’ and ‘2’ are not provided, mainly because they assume different meanings in different situations, thus their interpretation may be ambiguous and their utility is limited.

In the following sections, along with common fluxes, we also describe how cell fluxes are evaluated for the purpose of evaluating WPL terms in closed path systems. In general, the expression ‘cell fluxes’ refers to the sensible heat and evapo-transpiration fluxes as evaluated by using cell covariances.

Calculating turbulent fluxes level 0 (uncorrected fluxes)

Level 0 fluxes are uncorrected. They are computed according to the following equations:

Ambient sensible heat flux, uncorrected (H , W m^{-2})

$$H_o = \rho_a c_p \overline{w T_s'} \quad 6-51$$

CO_2 flux, uncorrected (F_{0,CO_2} , $\mu\text{mol m}^{-2} \text{s}^{-1}$)

If CO_2 is measured as molar density with an open path analyzer:

$$F_{0,co_2} = 10^3 \cdot \overline{w'd'_{co_2}} \quad 6-52$$

If CO₂ is measured as molar density with a closed path analyzer:

$$F_{0,co_2} = 10^3 \cdot \overline{w'd'_{co_2}} \quad 6-53$$

If CO₂ is measured as mixing ratio:

$$F_{0,co_2} = \frac{1}{v_d} \cdot \overline{w'r'_{co_2}} \quad 6-54$$

If CO₂ is measured as mole fraction:

$$F_{0,co_2} = \frac{1}{v_a} \cdot \overline{w'\chi'_{co_2}} \quad 6-55$$

H₂O flux, uncorrected (F_{0,co_2} , mmol m⁻² s⁻¹)

If H₂O is measured as molar density with an open path analyzer:

$$F_{0,h_2o} = \overline{w'd'_{h_2o}} \quad 6-56$$

If H₂O is measured as molar density with a closed path analyzer:

$$F_{0,h_2o} = \overline{w'd'_{h_2o}} \quad 6-57$$

If H₂O is measured as mixing ratio:

$$F_{0,h_2o} = \frac{1}{v_d} \cdot \overline{w'r'_{h_2o}} \quad 6-58$$

If H₂O is measured as mole fraction:

$$F_{0,h_2o} = \frac{1}{v_a} \cdot \overline{w'\chi'_{h_2o}} \quad 6-59$$

CH₄ flux, uncorrected: (F_{0,co_2} , μmol m⁻² s⁻¹)

If CH₄ is measured as molar density with an open path analyzer:

$$F_{0,ch_4} = \overline{w'd'_{ch_4}} \quad 6-60$$

If CH₄ is measured as molar density with a closed path analyzer:

$$F_{0,ch_4} = \overline{w'd'_{ch_4}} \quad 6-61$$

If CH₄ is measured as mixing ratio:

$$F_{0,ch_4} = \frac{1}{v_d} \cdot \overline{w'r'_{ch_4}} \quad 6-62$$

If CH₄ is measured as mole fraction:

$$F_{0,ch_4} = \frac{1}{v_a} \cdot \overline{w'\chi'_{ch_4}} \quad 6-63$$

Latent heat flux, uncorrected (LE_0 , W m⁻²)

$$LE_0 = 10^{-3} F_{0,h_2o} \cdot \lambda \cdot M_{h_2o} \quad 6-64$$

Evapotranspiration flux, uncorrected: (E_0 , kg m⁻² s⁻¹)

$$E_0 = 10^{-3} F_{0,h_2o} \cdot M_{h_2o} \quad 6-65$$

Momentum flux, uncorrected: (T_0 , kg m⁻¹ s⁻²)

Calculated after van Dijk et al. (2004), eq. 2.85

$$T_0 = \rho_a \sqrt{\overline{u'w'^2} + \overline{v'w'^2}} \quad 6-66$$

Friction velocity (u^* , ms⁻¹)

Calculated according to its definition as:

$$u_* = \left(\overline{u'w'^2} + \overline{v'w'^2} \right)^{1/4} \quad 6-67$$

Potential temperature (T_p , K)

Calculated according to:

$$T_p = T_a \cdot \left(\frac{P_{0,a}}{P_a} \right)^{0.286} \quad 6-68$$

where $P_{0,a}=10^5$ Pa, and is the reference pressure.

Monin-Obukhov length (L , m)

Calculated according to its definition as:

$$L = - \frac{T_p u_*^3}{\kappa \cdot g \cdot \frac{H_0}{\rho_a c_p}} \quad 6-69$$

where $\kappa = \sim 0.41$, and is the von Kármán constant; $g = \sim 9.81 \text{ m s}^{-1}$, and is the gravity.

Monin-Obukhov stability parameter (ζ , non-dimensional)

ζ is calculated as:

$$\zeta = \frac{h_m - d}{L} \quad 6-70$$

where h_m is the measurement height above the ground, as measured in the center of the anemometer measurement volume, and d is the displacement height.

Dynamic temperature (T^* , K)

Calculated according to its definition (e.g., Foken and Wichura, 1996):

$$T_* = -\frac{\overline{wT_s'}}{u_*} \quad 6-71$$

Calculating the off-season uptake correction (LI-7500 only)

See *Add instrument sensible heat components (LI-7500)* on page 2-40 for more information.

When CO₂ and H₂O molar densities are measured with the an LI-7500 in cold environments (low temperatures below -10 °C), a correction should be applied to account for the additional instrument-related sensible heat flux, due to instrument surface heating/cooling. The correction is not needed with the LI-7500A/RS/DS unless the analyzer was configured for the **summer** setting but used in a very cold environment. The correction is fully described and tested in literature (Burba et al., 2008; Grelle and Burba, 2007; Jarvi et al., 2009). EddyPro implements the correction according to Table 1, Method 4 of Burba et al. (2008), which involves calculating a corrected sensible heat flux (\widetilde{H}) by adding estimated sensible heat fluxes from key instrument surface elements, including the bottom window (H_{bot}), top window (H_{top}), and spar (H_{spar})—to the ambient sensible heat flux (H):

$$\widetilde{H} = H + H_{bot} + H_{top} + 0.15 \cdot H_{spar} \quad 6-72$$

where the factor 0.15 accounts for the possibility that the heat flux may or may not enter the instrument path.

Additional sensible heat fluxes are calculated according to equations in the same Table 1 (Nobel's (1983) formulation) and the implied surface temperatures are estimated either with linear equations similar to those in Eqs. 3-8 in Burba et al. (2008), using slope and offset parameters from Table 3 in the same paper, or with multiple linear regression relationships between instrument temperatures and controlling factors (Table 2 in Burba et al., 2008). Corrected sensible heat flux is only used for calculating WPL terms when gas densities are measured by an LI-7500.

Note: In results files and elsewhere, the used and reported sensible heat is the environmental one (H). We also stress again that this correction does not apply to data measured with an LI-7500RS, unless the LI-7500RS was configured for the **summer** setting but used in a very cold environment.

Calculating multipliers for spectroscopic corrections (LI-7700)

When an LI-7700 CH₄ analyzer is used, methane fluxes are calculated using Eq. 5.1 of the LI-7700 Instruction Manual. In this equation, which is formulated to highlight the correction terms for air density fluctuations (Webb et al., 1980), multipliers *A*, *B*, and *C* are specific to the LI-7700 analyzer, accounting for spectroscopic effects of temperature, pressure, and water vapor on methane molar density (*A*), spectroscopic effects of pressure and water vapor on the latent heat flux (*B*), and spectroscopic effects of temperature, pressure and water vapor on sensible heat flux (*C*). These multipliers are defined as:

$$A = \kappa \quad 6-73$$

$$B = 1 + (1 - 1.46\overline{\chi_{h_2o}}) \alpha_v \overline{P_e}^{\frac{\kappa P_e}{\overline{\kappa}}} = 1 + (1 - 1.46\chi_{h_2o}) \cdot GROUP_1 \quad 6-74$$

$$C = 1 + (1 - \overline{\chi_{h_2o}}) T_a \frac{\kappa T}{\overline{\kappa}} + \overline{\chi_{h_2o}} (B - 1) = 1 + (1 - \overline{\chi_{h_2o}}) \cdot GROUP_2 + \overline{\chi_{h_2o}} (B - 1) \quad 6-75$$

where groups of parameters have been conveniently created (*GROUP₁* and *GROUP₂*). Refer to the LI-7700 Instruction Manual for a detailed description of all parameters and variables that appear in these equations. For a description and testing of the correction please refer to (McDermitt et al., 2010).

The groups $\overline{\kappa}$, *GROUP₁* and *GROUP₂* are functions of air temperature (*T_a*), and equivalent pressure (*P_e*) and tabulated values are available with a resolution of 1° C and 1 kPa, for -50 to 55 °C and 50 to 115 kPa. Given actual values of *T_a* and *P_e* (the latter being a function of air pressure and water vapor mole fraction, χ_{h_2o}). EddyPro Software employs a look-up table (LUT) and performs a bi-linear interpolation to calculate the best estimates of the three groups. Once the values of $\overline{\kappa}$, *GROUP₁* and *GROUP₂* have been obtained, multipliers *A*, *B*, and *C* can be calculated according to equations above, and kept available for the later calculation of methane fluxes.

Note: The multipliers, as a function of air temperature, pressure and water vapor mole fraction, must be recalculated for each averaging period.

Calculating Spectral correction factors

Spectral corrections compensate flux underestimations due to two distinct effects:

- Fluxes are calculated on a finite averaging time, implying that longer-term turbulent contributions are under-sampled to some extent, or completely. In EddyPro, the correction for these flux losses is referred to as *high-pass filtering* correction because the any detrending method acts similar to a high-pass filter, by attenuating flux contributions in the frequency range close to the (inverse of the) flux averaging interval.
- Instrument and setup limitations that do not allow sampling the full spatiotemporal turbulence fluctuations and necessarily imply some space or time averaging of smaller eddies, as well as actual dampening of the small-scale turbulent fluctuations. In EddyPro, the correction for these flux losses is referred to as *low-pass filtering* correction.

For any given flux, the spectral correction procedure requires a series of conceptual steps (for a thorough overview of spectral corrections in eddy covariance see, Ibrom et al. (2007a) and Massman (2004) for example):

- 1** Calculation or estimation of a reference flux cospectrum, representing the true spectral content of the investigated flux as it would be measured by a perfect system;
- 2** Estimation of the high-pass and low-pass filtering properties implied by the actual measuring system and the chosen averaging period and detrending method;
- 3** Estimation of flux attenuation;
- 4** Calculation of the spectral correction factor and application of the correction.

In the implemented method, true cospectra estimation (step 1) is performed by using analytical cospectra formulations, according to Eqs. 12-18 in Moncrieff et al. (1997), a modification of the Kaimal formulation (Kaimal, 1972). Flux cospectra (CO_F) are expressed as a function of the natural frequency, $CO_F(f)$, and depend primarily on the considered flux (momentum, sensible heat or gas fluxes), on atmospheric stratification and wind speed and on the measuring height above the canopy. For this reason, cospectra must be recalculated at each flux averaging period.

Step 2 is usually performed by specifying a band pass transfer function ($TF(f)$), describing how individual flux contributions at each natural frequency are represented in the measured fluxes, due to the EC system properties and the processing choices (see the figure below). In the implemented method, the system transfer function is specified by the superimposition of a set of transfer functions describing individual sources of high-frequency or low-frequency losses. Refer to Appendix A of the Moncrieff et al. (1997) for the full description of the transfer functions. Such transfer

functions depend on the instrument setup (through the instruments' path lengths, acquisition frequencies, separations etc.) but also on the atmospheric conditions (because some quantities are defined as a function of the average wind speed), thus they must be recalculated for each flux averaging period.

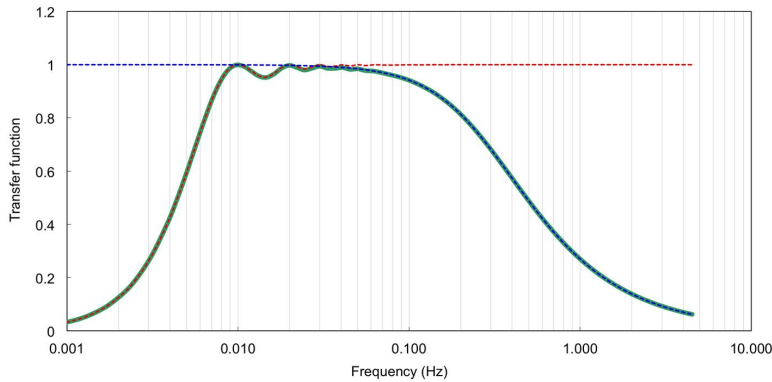

Figure 6-15. Representation of the transfer function of a band-pass filter (green line), obtained as the superimposition of the transfer functions of a high-pass (red line) and a low-pass (blue line) filter.

Spectral correction factors are calculated for each averaging period and for each mass and energy flux. The exact moment in which the correction is applied depends mainly on the instrument(s) used (open vs. closed path configurations), due to the interaction with other corrections. This is thoroughly explained in Calculating Level 1, 2, and 3 Fluxes, and Calculating Fluxes with Open Path Analyzers.

High-pass filtering correction

See *Low frequency spectral correction* on page 2-41 for more information.

In EddyPro, high-pass filtering correction is applied (if requested) following Moncrieff et al. (2004). True flux cospectra estimation (Step 1) is performed by using analytical cospectra formulations, according to Eqs. 12-18 in Moncrieff et al. (1997), a modification of the Kaimal formulation (Kaimal, 1972). Cospectra are expressed as a function of the natural frequency $CO_f(f)$, and depending primarily of the considered flux (momentum, sensible heat or gas flux), on atmospheric stratification, wind speed and the measurement height over the canopy. For this reason, cospectra must be recalculated for each averaging period.

In Step 2, an analytical formulation is used of the transfer function that describes the effect of the high-pass filtering procedure (HPTF, high-pass transfer function). The shape of the HPTF is a function of the selected detrending method (block averaging, linear detrending, running mean or exponential running mean), and the corresponding time constant. HPTF formulations are summarized in Table 2.2 of Moncrieff et al. (2004).

In Step 3, flux attenuation in the low frequency end is estimated by “applying” the calculated HPTF to the modeled flux cospectrum. When it is done in the frequency domain, “applying” simply means a frequency-wise multiplication. Considering that a flux is proportional to the integral of the corresponding cospectrum over the whole frequency range, a high-pass spectral correction factor (HPSCF) can be calculated in Step 4 as:

$$HPSCF = \frac{\int_0^{f_{max}} CO_F(f) df}{\int_0^{f_{max}} CO_F(f) \cdot HPTF(f) df} \quad 6-76$$

where f_{max} is the highest frequency, corresponding to the smallest eddies contributing to the true flux.

Low-pass filtering correction

See *High frequency spectral correction* on page 2-41 for more information.

Three low-pass filtering correction procedures are available in EddyPro, implementing the 4 steps in different ways. The methods are named after the corresponding reference publication. The method by Moncrieff et al. (1997) is referred to as purely analytic, for it makes use of mathematical formulations to model flux spectral properties and to describe flux attenuations due to the instrument setup. The method by Horst (1997) is analytic in nature, but it is parameterized using *in situ* information. The method by Ibrom et al. (2007), instead, is mostly based on *in situ* determinations.

The three methods are briefly described below. Please refer to the original papers for more in depth information.

Spectral corrections after Moncrieff et al. (1997)

In this method, true cospectra estimation (Step 1) is performed by using analytical cospectra formulations, again according to Eqs. 12-18 in Moncrieff et al. (1997). Step 2 is performed by specifying a low-pass transfer function (LPTF), which depends on the EC system characteristics. In the implemented method, the LPTF is specified by the superimposition of a set of transfer functions describing individual sources of high-frequency losses. Refer to Appendix A of Moncrieff et al. (1997) for the full description of the individual transfer functions. Such transfer functions depend on the instrument setup (through the instruments' path lengths, acquisition frequencies, separations etc.) but also on atmospheric conditions (because some quantities are defined as a function of the average wind speed), thus they must be recalculated for each flux averaging period.

In Step 3, flux attenuation in the high frequency end is estimated by applying the calculated LPTF to the estimated true flux cospectrum. Considering that the flux is given by the integration of the cospectrum over the whole frequency range, a low-pass spectral correction factor (LPSCF) can be calculated in Step 4 as:

$$LPSCF = \frac{\int_0^{f_{\max}} CO_F(f) df}{\int_0^{f_{\max}} CO_F(f) \cdot LPTF(f) df} \quad 6-77$$

More accurately, when the method by Moncrieff et al. (1997) is selected for the low-pass filtering correction, a band-pass transfer function (*BPTF*) is calculated by multiplication of the *HPTF* and the *LPTF*. This *BPTF* is then applied to the analytic cospectra, to derive a Band Pass Spectral Correction (*BPSCF*) factor according to:

$$BPSCF = \frac{\int_0^{f_{\max}} CO_F(f) df}{\int_0^{f_{\max}} CO_F(f) \cdot BPTF(f) df} \quad 6-78$$

The fractional flux loss $\Delta F/F$ is given by:

$$\frac{\Delta F}{F_{true}} = \frac{F_{true} - F_{meas}}{F_{true}} = \frac{\int_0^{f_{\max}} CO_F(f) df - \int_0^{f_{\max}} CO_F(f) \cdot BPTF(f) df}{\int_0^{f_{\max}} CO_F(f) df} = 1 - \frac{1}{SCF} \quad 6-79$$

where F_{true} is the "true" flux (not affected by spectral attenuations) and F_{meas} is the measured, or uncorrected flux.

Spectral corrections after Massman (2000, 2001)

The method described by Massman (2000) and refined in Massman (2001) is based on the work of Moore (1986) and Horst (1997) and provides a simple correction formula based on the description of individual sources of flux losses as first-order filters and on the analytical formulation of cospectra by Horst (1997). The application of the method requires the calculation of the time constants associated to the first-order filters that describe the physical phenomenon, and whose analytical expression are detailed in Massman (2000, Table 1). The actual correction formulas are detailed in Massman (2001, Table 1), which refined Table 2 in the previous paper.

Note that the correction contains a modifier (last term in the second equation of Table 1 in Massman, 2001) for gas instruments with a time response of <0.3 seconds. The time response of the gas instruments is calculated on-the-fly by EddyPro as part of the method, so the modifier is applied only if appropriate.

All parameters needed in the correction are available to or are calculated by EddyPro, so there is no need of user's input to apply the method, with only one exception for closed-path gas analyzers: the "tube parameter" (A), that quantifies the attenuation of a gas in a tube flow and that is a function of the gas itself and of the tube Reynolds number. This parameter is calculated by EddyPro via a linear interpolation of the values provided in Massman (1991, Table 1), starting from the actual Reynolds number calculated for the current sampling line (i.e., starting from the

provided tube geometry and flow rate). Table 1 in Massman (1991) details the value of λ for CO₂, H₂O, CH₄, N₂O and O₃, so the correction can only be applied for those gases.

In summary Massman's correction is applicable to all open-path systems and to closed-path systems limited to measurements and fluxes of CO₂, H₂O, CH₄, N₂O and O₃.

Spectral corrections after Horst (1997)

This method is also based on an analytic formulation for the high frequency spectral losses and of the flux cospectra. However, here the integrals are solved analytically to derive a simple equation for the flux attenuation (Eq. 11 in Horst, 1997):

$$LPSCF^{-1} = \frac{F_{meas}}{F_{true}} = \frac{1}{1 + (2\pi \cdot n_m \tau_c \bar{u} / z)^\alpha} \quad 6-80$$

where τ_c is the time constant of the filter implied by the EC system, α is a stability dependent constant, z is the measured height above the canopy, \bar{u} is the averaging wind speed at that height and n_m is the (normalized) frequency at which the cospectrum attains its maximum (peak frequency), $n = f \cdot z / \bar{u}$. The time constant τ_c is linked to the transfer function cut-off frequency f_c (the frequency at which the function reduces the power by a factor of 2) by the relation: $2\pi\tau_c = 1/f_c$. The original paper provides parameterizations for α and n_m , while the average wind speed is a standard result provided by EddyPro. The time constant, however, is assessed in EddyPro using the procedure described in the following section. In particular, for water vapor fluxes measured with closed path systems, the time constant is assessed as a function of relative humidity, as described hereafter.

Spectral corrections after Ibrom et al. (2007)

This method is specifically suited for correcting water vapor fluxes measured with closed path systems, where relative humidity (RH) was recognized to play a non-negligible role in determining H₂O signal attenuation and therefore flux underestimation, specifically in the high frequency range. However, with the proper adjustments made in EddyPro, the method can also be used for passive gases insensitive to RH, such as CO₂, CH₄ and others, as well as for open path analyzers.

In the first step, assuming spectral similarity (De Ligne et al., 2010; Massman, 2000), sonic temperature spectra (S_{Ts}), considered as unaffected by spectral attenuations at

high frequencies and after application of an opportune normalization, are used as a proxy for the unattenuated gas concentration spectra.

The estimation of system filtering characteristics (Step 2) is based on the *in situ* determination of the system cut-off frequency, assuming that the Eddy Covariance system acts on the true gas spectra (S) as a low-pass filter, in such a way that measured spectra (S_m) are attenuated at the high frequency end. Mathematically, this effect is described with a first-order recursive, infinite impulse response (IIR) filter. The discrete Fourier transform (H_{IIR}) of the amplitude of such filter is well approximated by the Lorentzian:

$$H_{IIR}(f|f_c) = \frac{S_m(f)}{S(f)} = \frac{1}{1+(f/f_c)^2} \quad 6-81$$

where f (Hz) is the natural frequency and f_c (Hz) is the transfer function cut-off frequency. The latter is proportional to the inverse of the filter time constant (τ_c, s), $f_c^{-1} = 2\pi\tau_c$, and provides a quantification of amplitude attenuation of fluctuations.

This filter shape was proven suitable for describing the filtering properties of EC systems featuring very long (50 m, Hollinger et al., 1999; Ibrom et al., 2007) and long (7m, Mammarella et al., 2009) sampling lines.

Note: Following Ibrom et al. (2007), cut-off frequencies are assessed by fitting the *IIR* function (with f_c being the fitting parameter) to the ratio of ensemble gas spectra to ensemble temperature. EddyPro uses all "high quality" spectra available in the dataset to calculate such ensemble spectra. The criteria for selecting high quality spectra described in *QA/QC of spectra and cospectra* on page 6-40.

For H₂O measured by closed path systems, in order to uncover the increasing attenuation as RH increases, cut-off frequencies must be determined for different RH regimes. As suggested by Ibrom et al., EddyPro determines f_c for nine classes in the range $5\% < RH < 95\%$ and fits an exponential function to the resulting RH/f_c pairs:

$$f_c(RH) = \exp(E_1 \cdot RH^2 + E_2 \cdot RH + E_3) \quad 6-82$$

where E_1 , E_2 , and E_3 are regression parameters.

For open path systems, where a dependency on RH is not expected, the procedure is applied in a slightly different way. By an algorithmic point of view, EddyPro still calculates an f_c for each RH class, but then it averages these values and analytically

parameterizes the above equation by setting E_1 and E_2 to zero and E_3 to the natural logarithm of the average f_c . This way, the above relation between the cut-off frequency and RH can also safely be used also for open path systems, basically providing the same cut-off frequency for each RH .

For passive gases, instead, a unique cut-off frequency is assessed for the whole dataset, without consideration for RH , for neither open nor closed path systems.

Once cut-off frequencies have been assessed, the low-pass spectral correction factor (Step 4) is calculated using the parameterization:

$$LFSCF = \frac{d_1 U}{d_2 + f_c} + 1 \quad 6-83$$

where U is the average wind speed and d_1 and d_2 are site-specific parameters to be determined using collected turbulence data. The actual procedure, which makes use of “degraded temperature time series,” is described in detail in the original paper.

This spectral correction scheme only deals with flux attenuations induced by attenuation of the scalar spectra. Other sources of flux underestimation to be considered are intrinsic to the instrument deployment. Among them, relevant flux losses might come from the physical separation between the anemometer and the gas analyzer sampling volumes. While streamwise sensor displacement can be accounted for by compensating scalar time lags (assuming Taylor’s hypothesis of frozen turbulence), we suggest applying a further correction factor to account for any crosswind and/or vertical displacement, following the procedure proposed by Horst and Lenschow (2009, Eqs. 16–18 and 28–30): These are multiplicative factors, that are applied after fluxes have been partially corrected with the method proposed here. Find more details here.

The method of Ibrom et al. (2007) is deemed applicable for a vast range of EC setups, spanning open-path to closed-path setups deployed in rough forest canopies. However, due to the need for a relatively large dataset for the assessment of spectral attenuations (Steps 1-3), we suggest using this method when at least 1-2 months of raw data are available from an EC setup that did not undergo major modifications, such as replacement of sampling line components or significant displacement of the sensors relative to each other.

Spectral corrections after Fratini et al. (2012)

In this method, the first three steps are identical to those described here for the method of Ibrom et al. (2007). The calculation of spectral correction factors (Step 4) is performed in different ways for “small” and “large” fluxes, where the threshold between small and large fluxes is set in the GUI (it is taken to be the “Minimum, unstable” values under **Spectral and cospectra QA/QC** in **Advanced Settings > Spectral analysis**).

For small fluxes the method of Ibrom et al. (2007) is applied, i.e., the low-pass correction factor is calculated using the model:

$$LFSCF = \frac{d_1 U}{d_2 + f_c} + 1 \quad 6-84$$

However, refer to section 2.3 and Appendix A in Fratini et al. (2012) for subtle differences in the parameterization of the model and how they improve it.

For large fluxes, refining and simplifying the approach described by Hollinger et al. (1999), low-pass spectral correction factors (*LPSCF*), for each flux averaging interval are calculated using the following equation:

$$LPSCF = \frac{\int_{f_{\min}}^{f_{\max}} CO_H(f) df}{\int_{f_{\min}}^{f_{\max}} (f) H_{IIR}(f|f_c) df} \quad 6-85$$

where CO_H is the current sensible heat (H , $W\ m^{-2}$) cospectrum. The value of the cut-off frequency in the denominator is calculated from:

$$f_c(RH) = \exp(E_1 RH^2 + E_2 RH + E_3) \quad 6-86$$

as in Ibrom et al. (2007), using the current value of RH .

Similar to the method of Ibrom et al. (2007), this method only corrects flux attenuations induced by attenuation of the scalar spectra. Potential further losses due to instrument separation can be corrected following the method of Horst and Lenschow (2009) as described elsewhere (See *Correction for spectral losses due to physical instrument separation* on the next page

In addition, cospectra of sensible heat used in this method as a reference for gas flux cospectra, can be preliminary corrected for the (normally small) attenuations induced by the anemometer's limited response time and finite averaging volume, as

well as for the high-pass filtering effects due to the finite flux averaging interval and dependent on the detrending method (See *High-pass filtering correction* on page 6-57).

The method of Fratini et al. (2012) is deemed applicable for a vast range of EC setups, from open-path systems over rough forests canopies to closed-path setups deployed close to smooth surfaces. However, due to the need for a relatively large dataset for the assessment of spectral attenuations (Steps 1-3), we suggest using this method when at least 1-2 months of raw data are available from an EC setup that did not undergo major modifications such as replacement of sampling line components, or significant displacement of the sensors relative to each other. In any case, we recommend using this method for correcting H₂O and latent heat fluxes from closed path systems, specifically if deployed low over a relatively smooth surface, as it could be the case in agricultural or oceanic applications.

Correction for spectral losses due to physical instrument separation

Being designed to correct spectral losses in closed-path systems (specifically for water vapor), the methods of Ibrom et al. (2007) and Fratini et al. (2012) do not natively account for losses due to spatial separation of the instruments (anemometer and gas analyzer), because this source of spectral losses is minor and can be safely neglected when compared to losses in the sampling lines. For open-path systems, however, spectral losses due to instrument separations are relatively more important (especially for systems placed low over smooth surfaces). EddyPro allows you to account for these losses by applying the correction method proposed by Horst and Lenschow (2009), when the methods of Ibrom et al. (2007) and Fratini et al. (2012) are selected. Horst and Lenschow (2009) describe 3 correction terms to account for along-wind, crosswind and vertical separations. Note that losses for any along-wind separation are largely compensated by the procedure of time lag compensation, if this is applied.

Thus, the method is available in two versions:

- Along-wind, crosswind and vertical: suggested when the time lag compensation procedure is not applied.
- Only crosswind and vertical: suggested when the time lag compensation procedure is applied.

The correction procedure is based on the following formulation for the dependency of the flux ($F(r)$) as a function of the distance between the instruments (r), Eq. 13 in the original paper:

$$F(r) = F_0 \exp(-k_m r) \quad 6-87$$

where F_0 is the unattenuated flux for $r = 0$, and $k_m = 2\pi n_m / z$ is the wavenumber at the peak of the wavenumber-weighted cospectrum, $kCo(k)$, $n_m = f_m z / U$, f_m is the frequency at the peak of the cospectrum, and U is the wind speed.

This formulation is then specified in the along-wind, crosswind, and vertical separations. Please refer to Horst and Lenschow (2009) for further details.

Note: When the methods of Horst (1997) or Ibrom et al. (2007) are selected for the low-pass filtering correction, the “band-pass” spectral correction is applied by first correcting for the high-pass filtering effects (multiplication of uncorrected fluxes by *HPSCF*) and then multiplying by *LPSCF*. Rigorously speaking, this procedure is not correct because according to the definition of the band pass correction factor, the multiplication with the *LPTF* and the *HPTF* are not commutative with the integral operator. However, the error introduced by this procedure is deemed negligible in most occasions.

Calculating corrected fluxes

Calculating corrected fluxes in EddyPro involves the application of the following corrections:

Humidity correction of sonic temperature

Correction of air temperature estimated via sonic temperature for the effects of humidity. This includes mean temperature values as well as any covariance (and related fluxes) that include sonic temperature.

This correction was first described in Schotanus et al. (1983) and is applied in EddyPro according to the revision described in van Dijk et al. (2004, eq. 3.53).

$$\bar{T}_a = \frac{\bar{T}_s}{1 + \alpha \bar{Q}} \quad 6-88$$

$$w' \bar{T}_a' = w' \bar{T}_s' - \alpha \bar{Q} w' \bar{T}_s' - \alpha \bar{T}_s w' \bar{Q}' \quad 6-89$$

where $\alpha=0.51$, Q is specific humidity and covariance ($w'Q'$) (m s^{-1}) is calculated from evapotranspiration flux (E , $\text{kg m}^{-2} \text{s}^{-1}$):

$$w'\overline{Q}' = \frac{E}{\rho_a} \quad 6-90$$

Correction of gas fluxes for air density fluctuation effects (WPL terms)

This “correction” was first described in Webb et al. (1980) for open-path analyzers and was revised by Ibrom et al. (2007) for closed-path analyzers. The way the correction is applied and the order with respect to other corrections depend on the analyzer type, the nature of the gas concentration measurements and the available raw data. EddyPro automatically selects the optimal calculation path based on available data and metadata. The way the correction is applied is described in *Compensation for density fluctuations (WPL terms)* on page 5-41, while the way it is interwoven with other corrections is detailed in *Calculating turbulent fluxes for a system composed of an LI-7500A/RS/DS and LI-7700* on the facing page for open-path setups and *Calculating turbulent fluxes for a system composed of an LI-7200/RS and LI-7700* on page 6-69 for closed-path setups.

In general terms:

- For closed-path systems, air density fluctuations are accounted for by converting raw concentration data into mixing ratios whenever possible. If that’s not possible, the formulation of Ibrom et al. (2007) is used to account for all WPL terms, for which the necessary data is available. For closed-path systems, WPL terms are accounted for before applying the correction for spectral attenuations (see later).
- For open-path systems, air density fluctuations are accounted for by using the formulation of Webb et al. (1980). Where necessary, additional WPL terms are included, e.g. to account for the instrument-induced extra sensible heat flux (“off-season uptake correction”) for LI-7500(A) or to account for spectroscopic effects for the LI-7700 methane analyzer.

Correction for high-frequency and low-frequency spectral attenuations

Calculation of correction factors is described in detail in *Calculating Spectral correction factors* on page 6-54.

Off-season uptake correction (LI-7500 only)

Calculation of corrected sensible heat flux is described in detail in *Calculating the off-season uptake correction (LI-7500 only)* on page 6-52.

Spectroscopic correction (LI-7700 only)

Calculation of spectroscopic multipliers is described in detail in *Calculating multipliers for spectroscopic corrections (LI-7700)* on page 6-54.

Calculating turbulent fluxes for a system composed of an LI-7500A/RS/DS and LI-7700

The common example of an open path eddy covariance system is a station equipped with an anemometer, LI-7500, LI-7500A/RS, or LI-7500DS, and LI-7700.

In this case, corrected fluxes are calculated from uncorrected (fluxes as) according to the following procedure:

Level 1 fluxes: application of spectral corrections

Spectral corrections are applied first to open path fluxes. This is because sensible and latent heat fluxes used in the WPL (or air density fluctuation) correction are the “environmental ones,” those actually present in the atmosphere and affecting measurements of molar densities in open path analyzers. These are best estimated by compensating uncorrected fluxes for spectral losses. However, sensible heat flux is not yet corrected here (explained later). Therefore, at level 1 we have:

$$F_{l,gas} = F_{0,gas} \cdot SCF_{w,gas} \quad 6-91$$

where the subscript 'gas' indicates that it is applied to all gases. Latent heat and evapotranspiration fluxes are spectrally corrected using the correction factor calculated for water vapor:

$$LE_l = LE_0 \cdot SCF_{w,h2o} \quad 6-92$$

$$E_l = E_0 \cdot SCF_{w,h2o} \quad 6-93$$

Furthermore, uncorrected momentum flux and friction velocity are corrected using the relevant spectral correction factor:

$$T_l = T_0 \cdot SCF_{u,w} \quad 6-94$$

$$u^*_l = u^*_0 \cdot SCF_{u,w} \quad 6-95$$

Level 2 and 3 fluxes

As a first step after spectral correction, evapotranspiration flux E is corrected with the WPL term, following the formulation proposed in Webb et al. (1980, eq. 42b):

$$E_2 = (1 + \mu\sigma)E_1 + (1 + \mu\sigma) \frac{H_1}{\rho_a c_p} \frac{\rho_w}{T_a} \quad 6-96$$

where $\mu = M_d / M_{h_2o}$, and $H_1 \equiv \widetilde{H}$ (that is, corrected for instrument-related sensible heat fluxes) if an LI-7500 was used for water vapor concentration.

Hence, Level 2 water vapor and latent heat fluxes are simply calculated as:

$$F_{2,h_2o} = E_2 \cdot 10^3 \cdot M_{h_2o} \quad 6-97$$

$$LE_2 = \lambda \cdot E_2 \quad 6-98$$

Now sensible heat flux is corrected for humidity effects following van Dijk et al. (2004), revising Schotanus et al. (1983) as explained in Calculating Fluxes, Level 1, 2, and 3.

$$H_2 = H_1 - \rho_a c_p \cdot \alpha \left(T_s \cdot \frac{E_2}{\rho_a} + Q \cdot \overline{w T_s'} \right) \quad 6-99$$

where $\alpha=0.51$, and then it is spectrally corrected to get the first fully corrected flux:

$$H_3 = H_2 \cdot SCF_{w,T_s} \quad 6-100$$

Now that sensible heat is fully corrected, evapotranspiration flux is corrected again, adding the WPL terms with the revised H :

$$E_3 = (1 + \mu\sigma) E_1 + (1 + \mu\sigma) \frac{H_3}{\rho_a c_p} \frac{\rho_w}{T_a} \quad 6-101$$

where, again, H_3 contains the additional sensible heat contributions when an LI-7500 is used. Water vapor and latent heat fluxes are easily refined:

$$F_{3,h_2o} = E_3 \cdot 10^{-3} \cdot M_{h_2o} \quad 6-102$$

$$LE_3 = \lambda \cdot E_3 \quad 6-103$$

Now that evapotranspiration and sensible heat fluxes are fully corrected, fluxes of other gases such as carbon dioxide and methane can be corrected for air density fluctuations, according to Webb et al. (1980 eq. 44). For carbon dioxide, we get:

$$F_{2,ch_4} = A \cdot \left(F_{1,ch_4} + B \cdot \mu \cdot E_{NO_WPL} \frac{d_{ch_4}}{\rho_d} + C \cdot \left(1 + \mu\sigma \right) \frac{H_3}{\rho_a c_p} \frac{d_{ch_4}}{T_a} \right) \quad 6-104$$

In the event that methane fluxes are computed with data from an open path instrument other than the LI-7700, EddyPro automatically sets the multipliers **A**, **B**, and **C** to unity.

Note: The evapotranspiration flux needed for this formulation is not corrected for the WPL term (but is corrected for spectral attenuations). In the present case, of water vapor measured with an open path analyzer:

$$E_{NO_WPL} = E_1 \quad 6-105$$

Finally, corrected fluxes (Level 3) of CO₂ and CH₄, in systems with open path instruments, coincide with fluxes at Level 2, which thus provide the most accurate flux estimate available with EddyPro.

Calculating turbulent fluxes for a system composed of an LI-7200/RS and LI-7700

In this situation, corrected fluxes are calculated from uncorrected (fluxes as F_θ) with the following procedure:

Level 1 fluxes: application of spectral corrections

As a first step, uncorrected methane fluxes from the LI-7700 are corrected for spectral attenuation, as explained in Calculating Fluxes for Open Path Analyzers:

$$F_{1,ch_4} = F_{0,ch_4} \cdot SCF_{w,ch_4} \quad 6-106$$

Momentum flux and friction velocity are also spectrally corrected at Level 1, similarly:

$$T_1 = T_0 \cdot SCF_{u,w} \quad 6-107$$

$$u_{*1} = u_{*0} \cdot SCF_{u,w} \quad 6-108$$

Fluxes from the LI-7200 are not spectrally corrected at this stage, because the application of correction for air density fluctuation effects to concentrations calculated with closed path systems requires using uncorrected fluxes.

Level 2 and 3 fluxes

Whenever possible, air density fluctuation effects in closed path systems are addressed by converting raw gas concentration measurements into mixing ratios (see Converting to Mixing Ratios). However, when this is not possible due to unavailability of necessary raw information, the correction is implemented following the WPL approach, as refined by Ibrom et al. (2007b). As a first step, evapotranspiration flux is corrected for the WPL term using the formulation proposed in Webb et al. (1980, eq. 42b), properly modified to account for the fact that the relevant sensible heat flux is measured inside the cell of the LI-7200 (and not in ambient conditions):

$$E_2 = (1 + \mu\sigma) E_1 + \left(1 + \mu\sigma\right) \cdot \frac{\overline{w'T'_c}}{T_c} \rho_w - (1 + \mu\sigma) \cdot \frac{\overline{w'P'_c}}{P_c} \rho_w \quad 6-109$$

where $\overline{w'T'_c}$ and $\overline{w'P'_c}$ are covariances of w and cell temperature pressure respectively, evaluated after dislodging the cell temperature time series using the time lag of CO₂. If covariance $\overline{w'T'_c}$ or $\overline{w'P'_c}$ are not available, they are assumed negligible and E_1 is corrected only for the dilution term due to water vapor:

$$E_2 = (1 + \mu\sigma) E_1 \quad 6-110$$

Fully corrected (level 3) evapotranspiration flux can now be calculated from E_2 by applying the proper spectral correction factor:

$$E_3 = E_2 \cdot SCF_{w,h2o} \quad 6-111$$

Fully corrected latent heat and water vapor flux can now be calculated:

$$F_{3,h2o} = E_3 \cdot 10^{-3} \cdot M_{h2o} \quad 6-112$$

$$LE_3 = \lambda \cdot E_3 \quad 6-113$$

Now, ambient sensible heat flux is corrected for humidity effects following van Dijk et al. (2004), revising Schotanus et al. (1983) as explained in Calculating Fluxes Level 1 2 and 3.

$$H_2 = H_1 - \rho_a c_p \cdot \alpha \cdot \left(T_s \cdot \frac{E_2}{\rho_a} + Q \cdot \overline{w'T'_s}\right) \quad 6-114$$

Then it is spectrally corrected to get fully corrected sensible heat flux:

$$H_3 = H_2 \cdot SCF_{w,Ts}$$

Next, level 2 CO₂ flux is calculated by applying the correction for air density fluctuations. EddyPro uses a formulation similar to Webb et al. (1980 eq. 24), where, however, sensible heat flux and latent heat flux are evaluated in the cell and using the time lag of CO₂:

$$F_{2,co_2} = \frac{v_c}{v_a} \left(F_{1,co_2} + \mu\sigma \cdot \frac{E_{cell}}{\rho_w} d_{co_2} + (1 + \mu\sigma) \frac{H_{cell}}{\rho_a c_p T_c} d_{co_2} - \left(1 + \mu\sigma\right) \frac{\overline{w'P'_c}}{P_c} d_{co_2} \right) \quad 6-115$$

where E_{cell} and H_{cell} are calculated as:

$$E_{cell} = \overline{w'd'_{h_2o}}|_{\tau_{co_2}} \cdot M_{h_2o} \quad 6-116$$

$$H_{cell} = \rho_a c_p \cdot \overline{w'T'_c}|_{\tau_{co_2}} \quad 6-117$$

and the subscript τ_{co_2} indicates that covariances are evaluated at time lags of CO₂. The factor v_c / v_a is needed to compute ambient quantities from cell quantities.

Methane fluxes are evaluated similarly to in a manner similar to fluxes for the LI-7500 and LI-7700 analyzers:

$$F_{2,ch_4} = A \cdot \left(F_{1,ch_4} + B \cdot \mu \cdot E_{NO_WPL} \frac{d_{ch_4}}{\rho_d} + C \cdot \left(1 + \mu\sigma\right) \frac{H_3}{\rho_a c_p} \frac{d_{ch_4}}{T_a} \right) \quad 6-118$$

where now, the spectrally corrected, not-WPL-corrected evapotranspiration flux is calculated as:

$$E_{NO_WPL} = E_1 \cdot SCF_{w,h_2o} \quad 6-119$$

Finally, CO₂ fluxes are corrected for spectral attenuations:

$$F_{3,co_2} = F_{2,co_2} \cdot SCF_{w,co_2} \quad 6-120$$

Estimating the flux footprint

See *Footprint estimation* on page 2-41 for more information.

EddyPro features three crosswind-integrated flux footprint models, useful to estimate the upwind area contributing to the measured fluxes. The flux footprint functions estimate the location and relative importance of passive scalar sources influencing flux measurements at a given receptor height, depending on receptor height, atmospheric stability, and surface roughness (Kljun et al., 2004). Regardless of the chosen

model, the footprint estimation is provided as a set of distances from the anemometer location in the direction from which the wind blows. These distances express:

- Peak distance: the distance from the anemometer in the direction from which the largest relative individual contribution to the flux originates.
- Offset distance: the area between the anemometer and the offset provides up to 1% of the total flux.
- 10%, 30%, 50%, 70%, 90%: the area between the anemometer and the NN% distance provides NN% of the total flux.

Hereafter, a short introduction to the implemented models is provided. Please refer to the respective papers for in-depth information and for an informed selection of the method to be used. The default option in EddyPro is the parameterization of Kljun et al. (2004), merely because it is the newest ‘model’ and it is a thoroughly validated one. However, at this stage we explicitly don’t advocate the use of a particular model among those available.

Footprint parameterization from Kljun et al (2004)

A footprint estimation is provided according to the “simple footprint parameterization” described in Kljun et al. (2004). The set of distances is calculated according to:

Peak contributing distance (m):

$$x_{peak} = X_{peak}^* h_m \left(\frac{\sigma_w}{u_*} \right)^{-0.8}, X^* = c - d \quad 6-121$$

NN% contribution (m):

$$x_{NN\%} = X_{NN\%}^* h_m \left(\frac{\sigma_w}{u_*} \right)^{-0.8}, X_{NN\%}^* = L'_{NN\%} \cdot c - d \quad 6-122$$

The second equation is used to provide the offset distance ($NN = 1$) and the 10% to 90% distances. In these equations, parameters c and d are calculated using Eqs. 13 to 16 in Kljun et al. (2004) (where the roughness length enters as a parameter). The distance L^1 is tabulated for each percentage between 0 and 95% (see Figure A1 in the referenced paper). All other quantities are routinely calculated by EddyPro.

The footprint parameterization is valid only in certain ranges of micro-meteorological conditions, well specified in the Kljun et al. (2004). In particular, the model is claimed to be valid if the following conditions hold:

- The measurement height is lower than the boundary layer height;
- The terrain is dynamically homogeneous;
- The stability parameter is in the range of: $-200 < \zeta < 1$;
- The friction velocity is larger than a specific threshold: $u_* \geq 0.2 \text{ m s}^{-1}$;
- The measurement height is larger than 1 m: $h_m \geq 1\text{m}$.

Footprint model from Kormann and Meixner (2001)

This is a crosswind integrated model based on the solution of the two dimensional advection-diffusion equation given, e.g., by van Ulden (1978) for power-law profiles in wind velocity and eddy diffusivity. Contributing distances are calculated according to (Eq. 21 in the original paper):

¹The FORTRAN source code for this calculation, along with the tabulated values of L' , were shared by the main author of the model, Natascha Kljun, for being embedded into ECO₂S, and subsequently, EddyPro. We gratefully acknowledge Dr. Kljun for this contribution.

$$f_x = \frac{1}{\Gamma(\mu)} \frac{\xi^\mu}{x^{1+\mu}} e^{-\xi/x} \quad 6-123$$

where x is the distance from the location of the anemometer measured in the wind direction, $\xi = \xi(z)$ is a flux length scale that depends on the height above the ground z , μ is a dimensionless model constant and $\Gamma(\mu)$ is the gamma function. The equation is actually used to calculate x , given the fraction of the flux contribution of interest (10%, 30%, etc.). The equation for the peak distance is explicitly derived by the authors (Eq. 22), by merely finding the maximum from the former equation:

$$x_{peak} = \frac{\xi}{1+\mu}. \quad 6-124$$

Footprint model from Hsieh et al. (2000)

This is a crosswind integrated model based on the former model of Gash (1986) and on simulations with a Lagrangian stochastic model. Contributing distances are calculated according to (Eq. 17 in the original paper):

$$f_{x,z} = \frac{1}{k^2 x^2} D z_u^P |L|^{1-P} \exp\left(-\frac{1}{k^2 x} D z_u^P |L|^{1-P}\right) \quad 6-125$$

where, again, x and z are the upwind distance from the measuring location and the measuring height, L is the Monin-Obukhov length and k , D , P , z_u are model-specific parameters.

Similar to Kormann and Meixner (2001), the equation above is actually used to calculate x , given the fraction of the flux contribution of interest (10%, 30%, etc.). The equation for the peak distance is explicitly derived by the authors (Eq. 19), by merely finding the maximum from the former equation:

$$x_{peak} = \frac{D z_u^P |L|^{1-P}}{2k^2}. \quad 6-126$$

Flux quality flags for micrometeorological tests

See *Quality check* on page 2-41 for more information.

Quality flags are calculated for all fluxes (sensible and latent heat, momentum and gas fluxes). The final flags provided on output files are based on a combination of partial flags calculated as a result of two tests, widely adopted and thoroughly

described in literature (see Foken et al., 2004; Foken and Wichura, 1996; Göckede et al., 2008).

The two tests are known as the *steady state test* and the *developed turbulent conditions* test. For details on the two methods refer to the cited literature. In EddyPro, each test provides a flag ranging from 1 (best) to 9 (poorest). The two flags are then combined into a unique flag, depending on the selected flagging policy:

- Mauder and Foken 2004: policy described in the documentation of the TK2 Eddy Covariance software that also constituted the standard of the CarboEurope IP project and is widely adopted. Here, the combined flag attains the value “0” for best quality fluxes, “1” for fluxes suitable for general analysis such as annual budgets and “2” for fluxes that should be discarded from the results dataset.
- Foken 2003: A system based on 9 quality grades. “0” is best, “9” is worst. The system of Mauder and Foken (2004) and of Göckede et al. (2006) are based on a rearrangement of this system.
- Göckede et al., 2006: A system based on 5 quality grades. “0” is best, “5” is worst.

Appendix A.

What's new in this version

Version 7.0.9 (current version; 2022-01-27)

Engine:

- Fix: Additional updates to usage of dynamic metadata.
- Fix: Writing of FLUXNET output in RP when "not_enough_data" (i.e., only biomet to be written).

GUI

- Fix: Output format not reset when restoring advanced default values.

Version 7.0.8 (2021-11-22)

Updated end-user license agreement (EULA) privacy policy.

Version 7.0.7 (2021-04-16)

Engine:

- Refine: Improved detection of Spectral Assessment file when running in embedded mode (SmartFlux).
- Refine: Add variable CP (specific heat at constant pressure) to FLUXNET output.
- Fix: Fix usage of dynamic metadata "file_length" and "ac_freq".
- Fix: Harmonize Full Output and FLUXNET output for footprint model selection.
- Fix: Implementation of Horst and Leschow 2009 now use Eq. 16 instead of Eq. 13. Thanks M. Aubinet for the notification!
- Fix: Eliminated spurious Potential Radiation offset.

- Fix: Reporting QC flags in the FLUXNET output when using FCC executable.
- Fix: Header error with custom variables when using FCC executable.
- Fix: Reading full cospectra files when using the Fratini et al. 2012 spectral correction method.
- Fix: Planar fit settings when planar fit fails for a sector.

GUI:

- Fix: Magnetic declination retrieval from NOAA.
- Fix: Timelag optimization dialog not reloading correctly settings for maximum values of searching windows.
- Change: Added handling of "SWIN", "SW_IN", and "LW_IN" biomet variables.
- Change: Changed checkbox label for spike removal in advanced settings for statistical analysis.

Version 7.0.6 (2019-12-18)

Engine:

- Fix: ET unit in the standard output changed from [mm] to [mm/h].

GUI

- Fix: Issue using Metek Classic A anemometer.
- Fix: Loss of random uncertainty values while importing project files from past versions.
- Fix: Improved look and feel on macOS Mojave.
- Fix: Corrected 404 on video tutorials link.
- Change: Scrolling behavior of metadata editor tables.
- Change: Restyle tables.
- Change: Removed obsolete forum links.

Version 7.0.4 (2019-06-25)

Engine

- Add: Data filtering tool to eliminate raw records corresponding to instantaneous wind directions from specified sectors (under **Basic Settings > Select Items for Flux Computation > Wind Filter**).

- Add: New output file conforming to FLUXNET and AmeriFlux's FP-In Standards for labels, units, and format. FLUXNET output features a large amount of new output variables, including many intermediate results, statistics on all high-frequency variables, covariances between all high-frequency variables, biomet mean values and metadata, as well as results of new implementations.
- Add: Stationarity test after Mahrt (1998).
- Add: Random Uncertainty estimation method after Mahrt (1998).
- Add: QC test named KID (Kurtosis Index on Differenced variable) test (Vitale et al., in preparation).
- Add: Test to identify period of repeated data and drop-outs (Vitale et al., in preparation).
- Add: new supported anemometers: Metek uSonic-3 Class A MP and Metek uSonic-3 Cage MP.
- Add: Computation of wind direction variance.
- Add: ET is now treated as a first-class flux (results only available in FLUXNET output).
- Refine: Improve computation of statistical moments which is now fully robust to the presence of missing data.
- Refine: More accurate computation of mean wind direction.
- Refine: Potential Radiation is now computed using timestamp of END of period instead of START.
- Remove: Obsolete GHG-Europe and AmeriFlux outputs.
- Refine: Changed sign (+/-) of *Tau* reported in data outputs from negative to positive to conform with network standards.
- Refine: The footprint computation will no longer automatically switch between models when the selected footprint model cannot be applied.
- Refine: Reduced the number of significant digits recorded in processed data. Reduces size of output files.

GUI

- Add: Fluxnet output settings.
- Add: Visual tool for wind directions filtering settings to specify up to 16 sectors.
- Add: Random uncertainty estimation method after Mahrt (1998).
- Add: New supported anemometers: Metek uSonic-3 Class A MP and Metek uSonic-3 Cage MP.

- Change: Move random uncertainty settings from [RawProcess_RandomUncertainty_Settings] to [Project] managing backward compatibility.
- Remove: Obsolete GHG-Europe and AmeriFlux outputs.
- Remove: Previous data results setting.

Version 6.2.2 (2018-05-20)

Engine

- Add: Support for RM Young 81000V, 81000RE, and 81000VRE anemometers.

GUI

- Add: Support for RM Young 81000V, 81000RE, and 81000VRE anemometers.
- Add: References to Tovi software.
- Fix: Raw File Settings persistence.
- Fix: Local help not showing.

Version 6.2.1 (2017-10-09)

Engine

- Add: Support for new LI-7500DS instruments.

GUI

- Add: Support for new LI-7500DS instruments.
- Fix: Magnetic declination retrieval from NOAA.

Version 6.2.0 (2016-08-23)

Engine

- Add: New supported variable "anemometer_diagnostic". If selected, it filters anemometer data if the diagnostic value is different from zero.
- Add: Now biomet variables that are provided without positional qualifiers are by default given a "null qualifier" in the form of _0_0_n, with n progressing from 1. This applies now also to external biomet files, which means that users no longer need to assign 'fake' positional qualifiers to variables.
- Add: Support of Gill WindMaster and WindMaster Pro "w-boost" correction, necessary to fix firmware bug for firmware versions: [2329.x.y with x<700].

- Refine: AoA correction policy. Now Nakai et al. 2006 is applied only to R3 family and R2. Nakai and Shimoyama 2012 is applied to WindMaster and WindMaster Pro. The combination of "w-boost" and AoA correction for the WindMaster/Pro is handled automatically by EddyPro. Effectively, the user has the options of (1) applying or not the w-boost correction alone for WindMaster/Pro; (2) applying or not Nakai's AoA corrections. However, EddyPro controls that both corrections are applicable to the current anemometer and overrides user's settings (and outputs corresponding warnings) if necessary.
- Refine: Now planar fit settings are not read if planar-fit file is used. The useless reading operation did not cause any problems.
- Refine: Changed "time lag" into "time-lag" everywhere.
- Fix: Shut down BA/ZOH correction, which is currently implemented but not exposed via the GUI.
- Fix: Kelvin/Celsius conversion factor harmonized everywhere (273.15 instead of some occurring 273.16)
- Fix: Now biomet data is not read in during planar fit (which was never useful anyway) and this fixes an array allocation issue that was causing a crash when both planar fit and biomet data were used.
- Fix: Eliminate 'allocatable' property for TempFact in drift_correction.f90, which is, however, not yet enabled and therefore it was causing no issues.
- Fix: Missing time-lag optimization file when requested caused tilt correction method to be set to non-existent value and thus default to no correction.
- Fix: Flags for absolute limits are now correctly calculated. Flags for this test obtained so far are unreliable.
- Fix: Output of full (co)spectra. The bug was such that there was a misalignment of one data point between frequencies and associated (co)spectra values. The bug did not affect calculation and output of binned cospectra, nor usage of full cospectra in spectral corrections.
- Fix: Now files with timestamps referring to end of the dataset are processed correctly. The bug did not allow processing them in rather unusual (but not impossible) situations, such as when files shorter than the flux averaging interval were processed.
- Fix: Handle inconsistent selection of embedded biomet data and non-GHG file type. This pair of inconsistent settings is not possible with the GUI, only with manual editing of the .eddypro file.

- Fix: Definitions of **Hamming** and **Hann** windows were mistakenly inverted. Now they are correct. The difference between the two windows is minimal and resulting binned (co)spectra are thus only minimally affected, and only at the low frequency end.

GUI

- Fix: Make non blocking a zero flow rate gas analyzer description.
- Fix: Make sure that an ignored variable in the metadata raw file description table has almost all the fields disabled.
- Fix: toolbar with no labels in initial maximized state.
- Fix: inconsistent value of the "data set available" date on the "detect range" dialog that shows when running in advanced mode.
- Refine: Make sure that on Mac it is possible to load any kind of external biomet files.
- Refine: Remove italic from anemometer firmware version.
- Refine: Trim spaces reading variables in external biomet files.
- Add: Set the Angle of Attack checkbox default setting to disabled.
- Add: "Build Continuous Dataset" to the Minimal Advanced Output Settings (the current default).
- Add: some textual hints in the metadata tables.
- Add: Accept Gill WindMaster/Pro two or three fields firmware versions.
- Add: Change max plausibility range from 12 to 20 sigma as per user request.
- Add: Enable drag and drop tips on Windows.
- Add: the registered trademark symbol to the main window title.
- Add: **Master Anemometer Flags** combo in Basic Settings page.
- Add: support for Campbell CSAT-3B.
- Add: Raise variable flags decimals from 4 to 10 digits.
- Add: Make anemometer firmware version mandatory for Gill WindMaster/Pro.
- Add: checkbox for Gill's w-boost bug.

Version 6.1.0 (2015-12-14)

Version 6.1.0 is a minor update with bug fixes and refinements.

Engine bugs fixed

- FLUXNET biomet output file now contains biomet results also when fast EC data are not available (similar to standard biomet output file). Also fixed initialization, so that if biomet data are not available, FLUXNET biomet output file reports -9999.
- Detection of EndIndex in the list of binned spectra files when a subperiod is selected, which coincides with the period covered by available spectra files. The bug caused EddyPro to not create ensemble averaged spectra/cospectra, nor to perform the spectral assessment.
- SplitCount function, that caused biomet files not to be properly read (and engine to crash) when only one biomet variable is present in the external biomet files, besides the timestamp(s).

Engine refinements

- Added support for new LI-7500RS and LI-7200RS instruments.
- Introduced a mechanism to allow user to ask EddyPro to select the most appropriate Angle of Attack (AoA) correction method, based on sonic anemometer model and firmware version. User can also force a selection or disable the correction completely.

GUI refinements

- Added support for new LI-7500RS and LI-7200RS instruments.
- Added automatic selection for the AoA correction method.
- Set the default AoA correction method to automatic selection.
- Added embedded software version (firmware) field in the anemometer description table in the metadata editor.
- Enabled embedded software version (firmware) field for any gas analyzer and changed it to a free text form.
- Allowed project file opening with double-click on Mac.

GUI bugs fixed

- Spectral file assessment load button not working properly.
- Essential file path not properly preserved during a run on Windows.

Version 6.0.0 (2015-08-01)

Version 6 is a major release with a number of new features and improvements that enhance the utility of the software for web applications.

New Features

- Mac OS 10.10 version

Engine bugs fixed

- Improved retrieval of dynamic meta data.
- Missing array allocation reported by Sebastien Lafont (INRA, France). Thanks for reporting this issue!
- Bug that caused processing to stop under some temperature measurement configurations.

Engine refinements

- Criteria for (co)spectra filtering are now explicitly set by the user.
- Settings for (co)spectra filtering are now independent from the selection of the spectral correction method and are the same for ensemble averaging, model fit and discrimination between model and direct method in spectral correction after Fratini et al. (2012).
- Improved support for biomet data.
- Biomet data time is derived from the file, rather than the file name.
- Improved automatic testing of file names.
- Improved subperiod handling. Now, when both 'Select a sub-period' in Basic Settings and 'Build continuous dataset' in Outputs are selected, all output files will span the selected time period regardless of the period covered by raw data files.
- Improved alignment of biomet data and flux results. Now biomet output and full output always span the same time period. However, alignment row-by-row is guaranteed only when option 'Build continuous dataset' is selected. Otherwise, alignment will depend on data availability.
- Empty spaces in labels of custom variables are replaced with underscore (_) characters.
- Improved despiking of Vickers and Mahrt (1997) against error values in raw data.
- Now WPL interface only allows selection of "on" or "off." The way it is applied is determined automatically depending on open- or closed-path analyzer, the type of concentration data, and the availability of other high-frequency data.
- Added support for longer file names and file paths.

- Test variable number, order, and units of biomet files. If they do not match between files, EddyPro stops using biomet data.
- Improved plausibility checking of some variables, such as canopy height, altitude, and more.
- Added suffix to output file names, indicating if processing was in Express (exp) or Advanced (adv) mode.
- Added despiking method of Mauder (2013) as an alternative to the method of Vickers and Mahrt (1997).
- Ensemble averaged spectra output also includes de-noised spectra. If noise elimination was not selected, de-noised spectra are equal to the original spectra.
- Improved "Missing Sample Allowance" to include individual variables, in addition to null records.
- Linear detrending time constant set automatically to the flux averaging interval.
- GHG-Europe output now complies with new specifications of AmeriFlux and European Carbon databases. EddyPro creates two files—eddy covariance results and biomet results. Both can be submitted directly to the databases.
- Binned (co)spectra filtering based on results of micro-meteorological tests. Users can select whether to discard (co)spectra when the corresponding period is flagged as moderate or low quality.
- More explicit start/end period selection when importing binned cospectra files.

GUI (Graphical User Interface) additions

- Implemented drag-and-drop capabilities in supported operating systems,
- Improved guided mode messages to indicate implausible sensor separation values and flow rates.
- Added option for "Ensemble Average Spectra" in outputs.
- New setting for (co)spectra filtering according to Mauder and Foken, 2004.
- Many other minor additions.

GUI refinements

- Set maximum missing samples allowed to 40%.
- Improved spectral analysis settings.
- Improved update notification regarding SmartFlux System updates.
- Additional minor improvements.

Version 5.2.1 (2015-01-29)

Version 5.2.1 is a minor update with bug fixes and a refinement.

Engine bug fixed

Bug causing the engine to hang before run completion if no averaging period could be processed completely. The bug was unlikely to affect EddyPro desktop users, but could at times show up in the SmartFlux System.

GUI refinement

Added **Save** and **Continue** buttons to Spectral, Planar fit and Time lag assessment files testing dialog.

GUI bugs fixed

- Time lag assessment file testing crash in case of missing RH classes
- Planar fit assessment file testing too restrictive
- Fourth gas molecular weight and diffusivity automatic management
- Magnetic declination retrieval from NOAA website was broken due to changes in the website response

Version 5.2

Version 5.2 is a minor update with bug fixes, refinements, and a few new features.

New features

- Implementation of assessment tests for ancillary files (spectral assessment, planar fit, and timelag optimization).
- Analytic spectra correction after Massman (2000, 2001).
- Biomet data are output for periods when corresponding high-frequency data are not available or are corrupted.
- Option to run engine with command-line specified .eddypro file (full path). See help for usage (run "\$eddypro_rp -h").
- eddypro_rp now edits .eddypro file, so that eddypro_fcc can be launched when eddypro_rp completes, without further interventions. This improves portability and facilitates usages from command line and automation.

Engine bugs fixed

- Bug that caused duplicated biomet outputs when raw biomet data are missing.
- Bug causing off-season uptake correction to switch to 'simple linear' and stick there, if radiation measurements were missing for just one half-hour.
- Management of external biomet files (1 file, files in folder, 1 minute time-step).
- Bug causing TOB1 files without header (rare case) to be deleted from the data folder, if they happened to contain less data than expected.
- Bug causing soil temperature not to be duly treated as a biomet variable.
- Call to `CorrectionFactorsIbrom07` in `BPCF_Fratini12`. The wrong call prevented use of backup solution (Ibrom model) in periods of too-low fluxes. So, the correction was always using the direct method of Fratini et al. 2012, also in low-flux conditions.
- Functioning of metadata retriever, that got broken after refactoring for 5.0.
- Footprint model of Kormann and Meixner 2001, as implemented in 'eddypro_fcc' (no corresponding bug in 'eddypro_rp').
- Bug causing cross-wind correction to be applied to 'fast temperature' measurements, but only if those were used in conjunction with an R2 anemometer.
- Exit condition for subs importing ASCII data. Was crashing in some conditions, if a file contained more records than expected.
- Module call to `m_common_global_var` in `RenameTmpFilesCommon`. The bug was not causing problems because the same module is called by the module that was mistakenly called.
- Fixed issue that caused biomet output files to be duplicated in some circumstances.

Engine refinements

- Eliminated squared root operating on the transfer function H , in Fratini et al. (2012) spectral correction method. This refinement shall be made publicly available in the form of a corrigendum to the paper. Thanks a lot to Johannes Laubach for suggesting the change, demonstrating its foundation and verifying the new implementation in EddyPro!
- Refined format of GHG-Europe output file after specifications from European Database managers.
- In timelag optimization session and in main raw data processing session, moved call to `retrieve_sensor_params` before time-lag estimations to have instruments properties available for refined "starting time-lags" definition.

- Moved 'normal exit instruction' in all subs importing raw data, in such a way that the exception of reaching the end of the file is caught in most (possibly all) occasions.
- Implementation of random error after Finkelstein and Sims (2001): Improved code quality and readability and improved speed in calculating the ITS.
- Revised retrieval of files in list, to safely skip files that do not comply with the raw file name format.
- Eliminated $N = N - 1$ at the end of sub ReadSLTEddySoft.
- Completely rewritten subroutine to import full cospectra and modified approach in FCC to get the size of cospectra from the first file instead of allocating in advance.
- Improved control over missing lines, with an additional control after statistical screening, so that period is skipped if not enough data remain after the screening, also including native missing data such as -9999.
- Improved format and function calls related to exception handling and corresponding output messages.
- Simplified ShowDailyAdvancement and introduced advancement marks on output, to allow for GUI estimates of processing time.
- Revised the text displayed when running engines with option -h.
- In "filelist_by_ext", anticipated exception handling if no files are found in folder.
- Proper setting of FileEndReached in ReadSLTEddySoft and ReadSLTEdisol.
- Adjusted algorithms to calculated default timelags, which now include "tube time", "cell time" and a "safety margin".
- Eliminated useless "+1" on both sides of a "greater than" test, in subs importing all binary files (TOB1, generic binary).
- Removed the usage of auxiliary folder ..\mod in both RPP and FCC projects, to ease and streamline the port to other OS.
- In case of space separation in raw file with non-numeric field, defaults to considering multiple consecutive separations as only one.
- Calculation of cutoff frequencies and dependence cutoff/RH when data for very few RH classes are available.
- Moved definition of 'null' spectra from fx to common module.
- Moved function NameMatchesTemplate into src_common/dir_sub.f90 file.
- Eliminated useless "+1" on both sides of a "greater than" test, in subs importing SLT files.

- Eliminated useless output 'Verifying time series integrity' during planar fit data import.
- Corrected the spelling of subroutine ShrinkString.

GUI bugs fixed

- Improve information available in Run page (for example, show warnings and errors, computation time estimates, etc.).
- Improve progress bars in Run page.
- Add separation of standard variables and custom variables in the **Metadata Editor**; **Raw File Description**. Provide a **Clear** button for the **Custom** variables.
- Fix minor bugs.

GUI refinements

- Integrate Massman 2000/2001 correction.
- Implement testing of ancillary files (Spectral correction, Planar fit and Time lag optimization) at loading time.
- Add a dialog to inform about the Angle of Attack automatic selection.
- Added an 'Open output directory' button in Run page.
- Added keyboard shortcuts to navigate between pages (Alt+1...Alt+5).

Version 5.1.1 (2014-03-14)

Version 5.1.1 is a minor update with bug fixes and refinements.

Engine bugs fixed

- Bug causing EddyPro to ignore the next raw file when current file is shorter than expected.
- Bug causing 'full co-spectra' files not to be read in 'eddypro_fcc'.

Version 5.1.0 (2014-01-29)

Version 5.1.0 is a minor update with bug fixes and refinements.

Engine bugs fixed

- Import of TOB1 files, now avoids copying the same TOB1 file multiple times and speeds up processing of long TOB1 files (typical use case).
- Bug that was causing storage fluxes to be identically zero in most use cases.

- File in `src_common` was importing module `rp`-related (did not cause computation issues).

Engine refinements

- Modified Absolute Limits Statistical test defaults as follows:
 - Minimum sonic temperature set to -40 °C (was -20 °C).
 - Maximum CO₂ set to 900 ppm (was 600 ppm)
- Fixed ranges of accepted biomet values:
 - Changed minimum ambient pressure to 40 kPa (was 80 kPa).
 - Made all interval min/max closed instead of open, most importantly for RH, to include values of 0 and 100.
- Optimized the output time stamp in case of shorter-than-expected raw files.

GUI bugs fixed

- Improved computation progress bar to represent progress more accurately.
- Decimal digits of the 4th gas molecular values were lost in the Basic Settings page when saved.

GUI refinements

- Improved information available in Run page.
- Added default button selection to SmartFlux System package dialog.
- Modified absolute limits statistical tests as described above.

Version 5.0.0 (2013-12-09)

EddyPro Version 5.0 introduces the SmartFlux System configuration file creator.

GUI

- Implemented SmartFlux System bar and file package creation buttons.
- Removed "Number of files to merge" control.
- Removed "Gas analyzer height" from Metadata editor.
- Introduced "Open Sans" font.

Engine bugs fixed

- Bug causing crash on short raw files.
- Software not reading strings longer than 200 characters in `.eddypro` file.
- Potential problems with timestamps in non-ISO format.

- Crash if last raw file of the dataset is not a valid one (too short, invalid header, etc.).
- Bug causing the software not to process correctly averaging intervals shorter than file length in certain circumstances.
- Use dynamic metadata files. Same variables as usual, but now full independence of processed time period from definition of dynamic metadata dates.
- Bug causing the spectral correction of Fratini et al. (2012) to virtually always use the fallback solution (model) rather than the direct method (thanks Olli Peltola and Ivan Mammarella!).
- Bug causing the spectral assessment to fail if a large number of spectra files were to be used.

Engine refinements

- Changed units of ET fluxes in the full output file. New units are mm+1hour-1.
- Changed Express settings. Cross-wind correction is no longer applied by default.
- Exception handling with SLT-EdiSol files if header reports implausible record length.
- Merged and simplified spectral correction code.
- Period to be processed extended to include the very last averaging interval, which was excluded from the automatic selection of start&end date performed in the GUI.
- Initialization of stats and their values when variables are missing.

Engine new features

- Creation of unique temp folder for allowing parallel runs.
- Possibility to process indefinitely long raw files. Possibility to process datasets for multiple years in one session.
- Smart understanding of initial timestamp in the dataset.

Version 4.2.1 (2013-10-03)

GUI improvement

EddyPro update 4.2.1 is a minor update that fixes a GUI bug related to the retrieval of declination correction for magnetic north from the U.S. National Oceanic and Atmospheric Administration (NOAA) website. The update corrects an error that occurs when the website is unavailable.

Version 4.2 (2013-08-22)

EddyPro update 4.2 is a minor update that includes several bug fixes and improvements to the processing engine and graphical user interface (GUI), including:

Engine improvements

- Fixed use of "Flags" (set in the "Basic Settings" page) for filtering out individual raw data records.
- Fixed import of SLT-EddySoft raw files featuring low-resolution data.
- Fixed formulation of tube transfer function for laminar regimes and—only in FCC—for turbulent regimes.
- Fixed problem with Fratini et al. 2012 spectral correction giving NaN in cases of high fluxes.
- Fixed bug in the running mean and exponential running mean detrending algorithms.
- Fixed bug in planar fit with no velocity bias that caused rotations not to be performed.
- Fixed bug in time lag optimizer causing a crash.
- Fixed initialization of footprint results for Kormann and Meixner (2001) and Hsieh (2000) models.
- Fixed labels of custom variables in full output, when created by FCC program (added "_mean" padding to each variable name).
- Fixed management of missing variables when passing from raw processing engine to FCC.
- Fixed the use of flow rate from raw data files when available, with both .ghg and non-.ghg files, if time lags are not explicitly set by user.
- Fixed bug that caused mismatch in full output headers when advanced processing settings were used.
- Fixed missing LI-7700 CH₄ flux output in full output file when data is screened using LI-7700 Diagnostic Value.
- Fixed wind coordinates rotation when AXIS configuration (Gill anemometers) or R2 anemometer is selected, for Angle of Attack correction.
- Added ET (evapotranspiration flux, in mm) to full output results.

- Added optional crosswind correction of sonic temperature for Gill WindMaster™ and WindMaster™ Pro anemometers (needed for type 1352, not for types 1561 or 1590).
- Refinement: extended range of accepted ambient pressures, now the minimum value accepted by EddyPro is 40 kPa, which replaces the former value of 80 kPa.
- Refinement: when running in Express mode, the default version of the Angle of Attack correction depends on the anemometer model (Nakai et al. 2006 for R3 and R2).
- Refinement: increased resolution of footprint results, from 5 to 1 meter, Kormann and Meixner (2001) and Hsieh (2000) models.
- Refinement: support for TOB1 files with no header lines (explicit user specification of variable types 'IEEE4' or 'FP2' is needed).
- Refinement: inverted time lag compensation and tilt correction procedures.
- Refinement: stationarity test evaluated after time lag compensation and tilt correction.
- Refinement: minor modifications to QC flags to better match flag definitions according to TK3 approach (M. Mauder, personal communications).
- Refinement: resolving to the Integral Turbulence Time Scale simple definition from Billesbach (2011) if direct calculation fails.

GUI improvements

- Fixed behavior of North alignment for Generic Anemometer in the Metadata Editor
- Fixed bug that caused the default Angle of Attack to override user selection when re-opening a saved project.
- Fixed flags threshold and policy persistence when re-opening a saved project.
- Fix bug that prevented overriding "Lowest noise frequency" settings.
- Fixed overwriting of the anemometer user selection on the Basic Settings page in case of multiple anemometers.
- Fixed bug that prevented undue field persistence when changing units of the input in the Metadata Editor.
- Fixed Magnetic Declination fetching not working properly due to NOAA website changes.
- Refinement: Added dialog when clearing the raw data directory.

- Refinement: Modified raw file name format displayed in the corresponding dialog.
- Refinement: Permitted negative altitudes in Metadata Editor
- Refinement: Improved Metadata Editor stability.
- Refinement: Added Gain-Offset automatic selection in the Metadata Editor.
- Refinement: Added colors to variables ignored or not numeric in the Metadata Editor.
- Refinement: Disabled unnecessary fields and set Ignore to "yes" in case of non-numeric variables in the Metadata Editor.
- Refinement: Prevented column selection bug in metadata tables that triggered first row editing.
- Refinement: Ctrl+mouse-wheel resizes the GUI main window.
- Refinement: Disabled Ctrl+F12 shortcut to launch the program.
- Refinement: Cross-wind correction checkbox is always enabled, though checked as suggestion when needed.
- Refinement: Changed Angle of Attack correction policy with Gill anemometers.
- Refinement: Increased absolute limits ranges for statistical test on gases.
- Refinement: Changed policies to update software, project and metadata file versions at saving time.
- Refinement: Custom variables created in the file description table of the Metadata Editor will be permanently available in the local computer for future uses.

Version 4.1 (2013-01-01)

EddyPro version 4.1 introduced 2 new major data processing options, completed a few features already drafted in version 4.0, and fixed a number of bugs found in version 4.0. The improvements in this version include:

New features

- Spectral correction scheme, implemented after Fratini et al. (2012), specifically designed for closed-path systems, but applicable to any eddy covariance setup.
- New Angle of Attack correction algorithm from Nakai and Shimoyama (2012).

Improvements

- Use of previous results to dramatically reduce program execution time.
- Express processing uses the new Angle of Attack correction algorithm from Nakai and Shimoyama (2012) rather than the correction from Nakai et al. (2006) used in previous versions.
- Support for binary SLT files containing more than 6 variables.
- External biomet data files are no longer limited to 18,000 records.
- Renamed **Dataset Selection** page to **Basic Settings** page.

Major bug fixes

Automatic time lag optimization

- **Bug description:** The bug was under the **Automatic time lag optimization** procedure (Advanced Settings > Processing Options > Time lag compensation). The bug is such that time lags assessed for H₂O (if this gas is treated in flux computation) are erroneously used also for CO₂ or CH₄. Selection of an erroneous time lag results in flux underestimations: the more the used time lag deviates from the real one, the more fluxes are underestimated.
- **Who is affected:** Anyone who used the **Automatic time lag optimization** option for flux computations in a previous version of EddyPro is likely to be affected. However, the severity of the effects depends upon the gas analyzer in use. For open-path analyzers (e.g., LI-7500A), the bias is most likely negligible, if present at all. For enclosed-path analyzers (e.g., LI-7200), the bias is probably detectable but still negligible, because time lags of H₂O do not deviate dramatically from those of CO₂, especially if conditions of low relative humidity (<50-60%, typically during daytime). In such analyzers, effects are further minimized if a short (< 1 m) and/or heated or insulated sampling line was used. For closed-path analyzers with sampling lines longer than 2 m, (e.g., LI-7000 or LI-6262), the effects are likely to be relevant and we thus recommend that you recalculate fluxes using EddyPro version 4.1.
- **Who is not affected:** All users who ran EddyPro in Express Mode or those who did not use the **Automatic time lag optimization**.

Note: We recommend using the **Automatic time lag optimization** procedure especially for closed-path setups featuring medium and long (>3-4 m) sampling lines. The bug that affected this option is corrected in EddyPro 4.1.

Calculation of average CH₄ mole fractions and mixing ratios from the LI-7700

- **Bug description:** The bug prevented the band-broadening correction from being applied in the calculation of average CH₄ concentrations. Note that this did not affect flux calculations, as the band-broadening correction is applied to fluxes separately in EddyPro 4.0. The effects of this bug were visible especially in conditions of very low ambient pressure with respect to normal values.

Other bug fixes

- Fixed bug that caused the program to crash when the number of files selected for planar fit calculations were more than the maximum allowed (3,000). The bug was fixed and this maximum value was increased to 18,000.
- Fixed bug that caused the calculation of maximum wind speed to fail in cases in which raw data records have at least one wind component set to -9999 (EddyPro's internal error code). Most often this bug resulted in a maximum wind speed of 17318.7 m/s, that was the result of wind speed calculated from 3 wind components set to -9999. This bug had no effect on fluxes.
- Fixed bug that caused the crosswind correction of sonic temperature to be calculated erroneously for individual data records that have any wind component set to -9999. This bug resulted in implausible values for sonic temperature and thus either in fluxes set to -9999, or to extremely spiky fluxes. Note that for most anemometers the crosswind correction is applied in the firmware, so there is no need to apply it at processing time with EddyPro.
- Fixed bug that caused the header of “full output” file to be erroneous when using the option **Use standard output format**.
- Fixed bug that caused the night-time/daytime indication in the “full output” file to fail in some circumstances.
- Fixed a bug in the **Random uncertainty estimate**, that caused the software to crash with an “Out of memory” error message.

GUI changes

- Added a general **Restore Default Values** button to restore all the Advanced Settings to the Express (default) Settings.
- Added constraints between fields to help fill the **Metadata File Editor** tables.
- Improved management of previous versions of Project and Metadata files for backward compatibility.
- Added a Software Version field in the **Metadata File Editor** IRGA table.
- Added an automatic **Detect Dataset Dates** button for the raw data files.

- Prevented wheel mouse scrolling on setting controls.
- Improved management on low resolution displays.
- Added automatic saving when exiting sub-dialog.
- Fixed opening of associated .eddypro project files when double clicking the file.
- Added button to clear the output console.
- Improved guided mode information messages.
- Fixed many minor GUI bugs.

Version 4.0 (2012-04-25)

EddyPro version 4.0 introduced additional computation options that were limited in the earlier releases of the software known as EddyPro 3.0 and EddyPro Express. This version provides a wide variety of options that make it possible to compute eddy covariance fluxes using one of many established techniques.

New features

- Support for biomet data (biological and meteorological data) collected from ancillary sensors.
- Ensemble spectra, cospectra, modeled spectra, and ensemble spectra based on time period.
- New Metadata Retriever tool to compile all site metadata from .ghg files into a single metadata file that can be edited or viewed.
- Planar Fit tool customization with graphical controls.
- Time Lag Optimization tool now supports automatic time lag optimization to account for time lags.
- Random Uncertainty estimation tool.

Version 3.0.1 (not public)

Bug fixes

- Fixed initialization of latitude, longitude, and altitude when using dynamic metadata.
- Fixed Kljun et al. (2004) Footprint Estimation: Now uses measurement height minus displacement height to compute footprint. Previously used measurement height.

- Fixed sampling line flow-rate calculation when average flow rate from high-frequency data is used to initialize nominal, minimum and maximum time lags.
- Dialog boxes: Fixed bug that caused dialog boxes to display default settings when a project is re-opened, even if the settings had been altered previously. This presented risk that a setting could be reset to the default if a user opened a dialog box and clicked OK while the incorrect settings were displayed, and subsequently saved the project.
- Other minor bug fixes. See EddyPro[®] > Help > About > Changes for more information.

Version 3.0.0 (2012-02-06)

New features

- Support for additional raw data file types, including ASCII Table, TOB1, SLT (EddySoft), SLT (EdiRe), Generic binary.
- Support for the "dynamic metadata," or site parameters that change over time.
- Support for other trace gases measured by an additional gas analyzer.
- Advanced processing options:
 - Wind speed measurement offsets for U, V, and W.
 - Axis rotation for tilt correction options: planar fit, double rotation, triple rotation, planar fit with no velocity bias.
 - Detrending options: block averaging, linear detrending, running mean, exponentially weighted average.
 - Time lag compensation: constant, maximum covariance with default, maximum covariance without default.
 - Window for data tapering before FFT-ing: Square, Bartlett, Welch, Hamming, Hann.
- Fully configurable statistical tests, including:
 - Spike count/removal.
 - Amplitude resolution.
 - Drop-outs.
 - Absolute limits.
 - Skewness and kurtosis.
 - Discontinuities.
 - Time lags.

- Angle of Attack.
- Steadiness of horizontal wind.
- Comprehensive output files, including
 - Full output (fluxes, quality flags, turbulence data, statistics).
 - Ameriflux results format.
 - GHG-Europe results format.
 - Statistical files (level 1 through 7).
 - Reduced spectral outputs (all binned spectra and cospectra; all binned ogives).
 - Full spectral and cospectral output for all wind and gas species variables.

3.0.0 Beta (2011-12-14)

First public release of 3.0.0 Beta. This version introduced the Advanced Options for testing.

2.3.0 (2011-07-20)

Major bug fixes

- An error occurred in the calculation of corrected fluxes if the N₂O analyzer was a closed-path one, while the CH₄ analyzer was open-path or CH₄ was not present at all. The bug resulted in corrected fluxes of N₂O equal to -9999 (that is, if your N₂O fluxes are not -9999, they are not affected by this bug).
- Definition of "relative separations". No impact on calculations, only on the output metadata.
- Control on use of cell temperature (fixed re-initialization of column information).
- In statistical tests (Spike count/removal and Amplitude Resolution/Drop Out) length of implied windows modified so as to scale with the length of the averaging period.

Improvements

- Handling of situations where H₂O readings are not available (air density, momentum flux).
- Control over peculiar situations in Fluxes23 (WPL section).
- Introduced support for TOB1 format "FP2."

- Introduced detection of very implausible values in the raw files, and their substitution with error codes.
- Error codes in raw files (-9999) are no longer modified during conversions of raw units into EddyPro units.
- Better handling of situation when all .ghg files have invalid metadata or are corrupted.
- Better handling of the computations exit codes.

2.2.0 (2011-06-20)

Bug fixes

- Fixed bug concerning fluxes calculated from CH₄ and N₂O mole fraction measurements from closed path systems. The bug affected also fluxes calculated with CO₂ mole fractions, if the paired H₂O was measured as either molar density or mixing ratio. In all cases, the bug resulted in flux values =-9999 (that is, if your fluxes are not -9999, they are not affected by this bug).
- Fixed Altitude field zeroing in the Metadata editor.
- Changed the docking policies of the Tips dock: now it's movable and floatable top and bottom and it could also be tabbed with the Console.
- Changed the dimension policy of the Tips dock: now it's expandable.
- Fixed misspellings.
- Used native dialog for the 'Save metadata as' button.
- GUI code cleaned up.

2.1.4 (2011-06-02)

- Fixed incorrect filtering of CH₄ vars in the Processing page, in case of Generic gas analyzer.
- Added the Change Log file viewer in the About dialog.

2.1.3 (2011-05-31)

- Fixed the SoS to temperature conversion.
- More detailed diagnostic on the metadata file validation at console.
- Quality flags recalculated according to Mauder and Foken (2004), which should

- eliminate most (possibly not all) of the -9999 in the quality flags.
- Added CHANGELOG.txt to source and installer packages.

2.1.2 (2011-05-18)

- Fixed problem of Access denied authorization during the processing of the data.

2.1.1 (2011-04-26)

- Fixed typo about the unit of measure of the Raw Data Description table (umol/mol^3 , instead of umol/m^3).

2.1.0 (2011-04-21)

- Optimized GUI for support of low resolution screens (up to 800x600 px).
- Rearranged widgets between Project page and Processing page (ID moved to Processing).
- Added input dialog for the ID field.
- Improved look and feel of Combo box and Spin box.
- Changed policies for scrollbar and scrolling behavior into the tables.
- Changed default value in some table fields.
- Changed from QByteArrays to QString where there is the possibility of weak conversions.
- Fixed selection of "None" variables into **Processing Page** combo's when there are already some variables selected.
- Updated the manual.

2.0.0 (2011-04-05)

- First public release of EddyPro® (Express version only).

Appendix B.

References

Note: References are linked to the original publication when possible.

- 1 Arya, S. P. 1998. Introduction to Micrometeorology. San Diego, Academic Press.
- 2 Aubinet, M., B. Chermanne, M. Vandenhaute, B. Longdoz, M. Yernaux and E. Laitat. 2001. Long term carbon dioxide exchange above a mixed forest in the Belgian Ardennes. *Agricultural and Forest Meteorology*, 108: 293-315.
- 3 Billesbach, D. 2011. Estimating uncertainties in individual eddy covariance flux measurements: A comparison of methods and a proposed new method. *Agricultural and Forest Meteorology*, 151: 394-405.
- 4 Burba, G. G., D. Mc Dermitt, A. Grelle, D. J. Anderson, and L. Xu. 2008. Addressing the influence of instrument surface heat exchange on the measurements of CO₂ flux from open-path gas analyzers. *Global Change Biology*, 14:1854–1876.
- 5 Burba, G., A. Schmidt, R. L. Scott, T. Nakai, J. Kathilankal, G. Fratini, C. Hanson, B. Law, D. K. McDermitt, R. Eckles, M. Furtaw, and M. Velgersdyk. 2012. Calculating CO₂ and H₂O eddy covariance fluxes from an enclosed gas analyzer using an instantaneous mixing ratio. *Global Change Biology*, 18: 385-399.
- 6 Campbell, G. S. and J. M. Norman. 1998. Introduction to Environmental Biophysics. New York, Springer Science.
- 7 De Ligne, A. B. Heinesch, and M. Aubinet. 2010. New Transfer Functions for Correcting Turbulent Water Vapour Fluxes. *Boundary-Layer Meteorology*, 137: 205-221.
- 8 Fan, S. M., Wofsy, S. C., Bakwin, P. S., Jacob, D. J. and Fitzjarrald, D. R. 1990. Atmosphere-biosphere exchange of CO₂ and O₃ in the Central Amazon Forest. *Journal of Geophysical Research*, 95: 16851-16864.
- 9 Finkelstein, P. L., and P. F. Sims. 2001. Sampling error in eddy correlation flux measurements. *Journal of Geophysical Research*, 106: 3503-3509.
- 10 Finnigan, J.J., R. Clement, Y. Mahli, R. Leuning, H.A. Cleugh. 2003. A re-evaluation of long-term flux measurement techniques. Part I: averaging and coordinate rotation, *Boundary-Layer Meteorology* 107: 1–48.

- 11 Foken, T. and B. Wichura. 1996. Tools for quality assessment of surface-based flux measurements. *Agricultural and Forest Meteorology*, 78: 83-105.
- 12 Foken, T., M. Göckede, M. Mauder, L. Mahrt, B. D. Amiro, and J. W. Munger. 2004. Edited by X. Lee, et al. Post-field quality control, in *Handbook of micrometeorology: A guide for surface flux measurements*, Dordrecht: Kluwer Academic, 81-108.
- 13 Fratini, F., A. Ibrom, N. Arriga, G. Burba, D. Papale. 2012. Relative humidity effects of water vapour fluxes measured with closed-path eddy-covariance systems with short sampling lines. *Agriculture and Forest Meteorology*, 165: 53-63.
- 14 Gash, J. H. C. 1986. A note on estimating the effect of a limited fetch on micrometeorological evaporation measurements. *Boundary-Layer Meteorology*, 35: 409-413.
- 15 Gash, J. H. C. and A. D. Culf. 1996. Applying linear de-trend to eddy correlation data in real time. *Boundary-Layer Meteorology*, 79: 301-306.
- 16 Göckede, M., T. Markkanen, B. H. Charlotte, T. Foken. 2006. Update of a footprint-based approach for the characterisation of complex measurement sites, *Boundary-Layer Meteorology*, 118: 635-655.
- 17 Göckede, M., T. Foken, M. Aubinet, M. Aurela, J. Banza, and co-authors. 2008. Quality control of CarboEurope flux data - Part 1: Coupling footprint analyses with flux data quality assessment to evaluate sites in forest ecosystems. *Biogeosciences*, 5: 433-450.
- 18 Grelle, A. and G. Burba. 2007. Fine-wire thermometer to correct CO₂ fluxes by open-path analyzers for artificial density fluctuations. *Agricultural and Forest Meteorology*, 147: 48-57.
- 19 Hollinger, D. Y., S. M. Goltz, E. A. Davidson, J. T. Lee, K. Tu, H. T. Valentine. 1999. Seasonal patterns and environmental control of carbon dioxide and water vapour exchange in an ecotonal boreal forest. *Global Change Biology*: 5, 891-902.
- 20 Horst, T. W. 1997. A simple formula for attenuation of eddy fluxes measured with first-order-response scalar sensors. *Boundary-Layer Meteorology*, 82: 219-233.
- 21 Horst, T. W. and D. H. Lenschow. 2009. Attenuation of scalar fluxes measured with spatially-displaced sensors. *Boundary-Layer Meteorology*, 130: 275-300.
- 22 Hsieh, Cheng-I, G. Katul, and T. Chi. 2000. An approximate analytical model for footprint estimation of scalar fluxes in thermally stratified atmospheric flows. *Advances in Water Resources*, 23: 765-772.
- 23 Ibrom, A., E. Dellwik, H. Flyvbjerg, N. O. Jensen, and K. Pilegaard. 2007a. Strong low-pass filtering effects on water vapor flux measurements with closed-path eddy correlation systems, *Agricultural and Forest Meteorology*, 147:140-156.
- 24 Ibrom, A., E. Dellwik, S. E. Larse, and K. Pilegaard. 2007b. On the use of the Webb-Pearman-Leuning theory for closed-path eddy correlation measurements, *Tellus Series B-Chemical and Physical Meteorology*, 59:937-946.
- 25 Jackson, P. S. 1981. On the displacement height in the logarithmic velocity profile. *Journal of Fluid Mechanics*, 11: 15-25.

- 26 Jarvi, L., I. Mammarella, W. Eugster, A. Ibrom, E. Siivola, and co-authors. 2009. Comparison of net CO₂ fluxes measured with open- and closed-path infrared gas analyzers in an urban complex environment. *Boreal Environment Research*, 14: 499-514.
- 27 Kormann, R. and F. X. Meixner. 2001. An analytical footprint model for nonneutral stratification. *Boundary-Layer Meteorology*, 99:207–224.
- 28 Kaimal, J. C., J. C. Wyngaard, Y. Izumi, and O. R. Coté. 1972. Spectral characteristics of surface-layer turbulence. *Quarterly Journal of the Royal Meteorological Society*, 98: 563-589.
- 29 Kaimal J.C. and L. Kristensen. 1991. Time series tapering for short data samples, *Boundary-Layer Meteorology*, 57: 187-194.
- 30 Kljun, N., P. Calanca, M. W. Rotach, and H. P. Schmid. 2004. A simple parameterisation for flux footprint predictions. *Boundary-Layer Meteorology*, 112: 503-523.
- 31 Kochendorfer J., T. P. Meyers, J. Frank, W. J. Massman, M. W. Heuer. 2012. How well can we measure the vertical wind speed? Implications for fluxes of energy and mass. *Boundary-Layer Meteorology* 145: 383-398.
- 32 Lee, X., J. Finnigan, and K. T. Paw U. 2004. Coordinate systems and flux bias error, in *Handbook of micrometeorology: a guide for surface flux measurements*, eds. X., Lee, W. J. Massman, and B. E. Law. Dordrecht, The Netherlands: Kluwer Academic, 33-66.
- 33 Liu, H., G. Peters, and T. Foken. 2001. New equations for sonic temperature variance and buoyancy heat flux with an omnidirectional sonic anemometer, *Boundary-Layer Meteorology*, 100: 459-468.
- 34 Mammarella, I., S. Launiainen, T. Gronholm, and P. Keronen, J. Pumpanen, Ü. Rannik, and T. Vesala. 2009. Relative humidity effect on the high-frequency attenuation of water vapor flux measured by a closed-path eddy covariance system. *Journal of Atmospheric and Oceanic Technology*, 26: 1856-1866.
- 35 Mann, J. and D. H. Lenschow. 1994. Errors in airborne flux measurements. *Journal of Geophysical Research*, 99: 519-526.
- 36 Massman, W. J. 1991. The attenuation of concentration fluctuations in turbulent flow through a tube. *Journal of Geophysical Research*, 96: 15269-15273.
- 37 Massman, W. J. 2000. A simple method for estimating frequency response corrections for eddy covariance systems. *Agricultural and Forest Meteorology*, 104: 185-198.
- 38 Massman, W. J. 2001. Reply to comment by Rannik on "A simple method for estimating frequency response corrections for eddy covariance systems." *Agricultural and Forest Meteorology*, 107: 247-251.
- 39 Massman, W. J. 2004. Concerning the measurement of atmospheric trace gas fluxes with open- and closed-path eddy covariance system: The WPL terms and spectral attenuation, in *Handbook of micrometeorology: a guide for surface flux measurements*, eds. Lee, X., W. J. Massman and B. E. Law. Dordrecht, The Netherlands: Kluwer Academic, 133-160.

- 40 Mauder M. 2013. A comment on "How well can we measure the vertical wind speed? Implications for fluxes of energy and mass" by Kochendorfer et al. *Boundary-Layer Meteorology* 147: 329-335.
- 41 Mauder, M., Cuntz, M., Drüe, C., Graf, A., Rebmann, C., Schmid, H.P., Schmidt, M., Steinbrecher, R. 2013. A strategy for quality and uncertainty assessment of long-term eddy-covariance measurements, *Agricultural and Forest Meteorology*, Volume 169, Pages 122-135, ISSN 0168-1923.
- 42 Mauder, M. and T. Foken. 2006. Impact of post-field data processing on eddy covariance flux estimates and energy balance closure. *Meteorologische Zeitschrift*, 15: 597-609.
- 43 McDermitt, D., G. Burba, L. Xu, T. Anderson, A. Komissarov, and co-authors. 2010. A new low-power, open-path instrument for measuring methane flux by eddy covariance. *Applied Physics B: Lasers and Optics*, 102: 391-405.
- 44 McMillen, R. T. 1988. An eddy correlation technique with extended applicability to non-simple terrain. *Boundary-Layer Meteorology*, 43: 231-245.
- 45 Moncrieff, J. B., J. M. Massheder, H. de Bruin, J. Ebers, T. Friborg, B. Heusinkveld, P. Kabat, S. Scott, H. Soegaard, and A. Verhoef. 1997. A system to measure surface fluxes of momentum, sensible heat, water vapor and carbon dioxide. *Journal of Hydrology*, 188-189: 589-611.
- 46 Moncrieff, J. B., R. Clement, J. Finnigan, and T. Meyers. 2004. Averaging, detrending and filtering of eddy covariance time series, in *Handbook of micrometeorology: a guide for surface flux measurements*, eds. Lee, X., W. J. Massman and B. E. Law. Dordrecht: Kluwer Academic, 7-31.
- 47 Moore, C. J. 1986. Frequency response corrections for eddy correlation systems. *Boundary-Layer Meteorology*, 37: 17-35.
- 48 Nakai, T., M. K. van der Molen, J. H. C. Gash, and Y. Kodama. 2006. Correction of sonic anemometer angle of attack errors. *Agricultural and Forest Meteorology*, 136: 19-30.
- 49 Nakai, T., K. Shimoyama. 2012. Ultrasonic anemometer angle of attack errors under turbulent conditions. *Agricultural and Forest Meteorology*, 18: 162-163.
- 50 Rannik, Ü. and T. Vesala. 1999. Autoregressive filtering versus linear detrending in estimation of fluxes by the eddy covariance method. *Boundary-Layer Meteorology*, 91: 258-280.
- 51 Runkle, B. K., C. Wille, M. Gažovič and L. Kutzbach. 2012. Attenuation Correction Procedures for Water Vapour Fluxes from Closed-Path Eddy-Covariance Systems. *Boundary-Layer Meteorology*, 142:1-23.
- 52 Schotanus, P., F. Nieuwstadt, and H. de Bruin. 1983. Temperature measurement with a sonic anemometer and its application to heat and moisture fluxes, *Boundary-Layer Meteorology*, 26:81-93.
- 53 Smith, S. W. 1997. *The scientist and engineer's guide to digital signal processing*. USA: California Technical Publishing.

-
- 54 Stull, R. B. 1988. *An Introduction to Boundary-Layer Meteorology*. Dordrecht, The Netherlands: Kluwer Academic.
- 55 Tanner, B. D., E. Swiatek, J. P. Greene. 1993. Density fluctuations and use of the krypton hygrometer in surface flux measurements, in: *Management of Irrigation and Drainage Systems: Integrated Perspectives*, eds. R. G. Allen. American Society of Civil Engineers. New York. pp. 945-952.
- 56 van der Molen, M. K. J. H. C. Gash, and J. A. Elbers. 2004. Sonic anemometer (co)sine response and flux measurement: II. The effect of introducing an angle of attack dependent calibration. *Agricultural and Forest Meteorology*, 122: 95-109.
- 57 van Dijk, A., W. Kohsiek, H. de Bruin. 2003. Oxygen Sensitivity of Krypton and Lyman- α Hygrometers, *Journal of Atmospheric and Oceanic Technology*, 20, pp. 143-151.
- 58 van Dijk, A., A. F. Moene, and H. A. R. de Bruin. 2004. *The principles of surface flux physics: Theory, practice and description of the ECPack library*. Meteorology and Air Quality Group, Wageningen University, Wageningen, The Netherlands, 99 pp.
- 59 Vickers, D. and L. Mahrt. 1997. Quality control and flux sampling problems for tower and aircraft data. *Journal of Atmospheric and Oceanic Technology*, 14: 512-526.
- 60 Webb, E. K., G. I. Pearman, and R. Leuning. 1980. Correction of flux measurements for density effects due to heat and water vapor transfer. *Quarterly Journal of the Royal Meteorological Society*, 106: 85-100.
- 61 Wilczak, J. M., S. P. Oncley, and S. A. Stage. 2001. Sonic anemometer tilt correction algorithms. *Boundary-Layer Meteorology*, 99: 127-150.
- 62 *WindMaster and WindMaster Pro User Manual, Issue 5 1561-PS-0001*. 2009. Gill Instruments.

Appendix C.

Glossary

A

Absolute Limits Test

Assesses whether each variable attains, at least once in the current time series, a value that is outside a user-defined plausible range.

Acquisition Frequency

The number of samples per second (Hz) recorded by the eddy covariance system. Sometimes called Update Rate (in the LI-7500RS and LI-7200RS software) or Output Rate (in the LI-7700 software).

Advanced Mode

An EddyPro run mode that enables many advanced processing options for atypical sites and comparison of methods.

Altitude

The elevation above sea level of the site (m).

Amplitude Resolution Test

A statistical test that detects records with weak variance (weak winds and stable conditions), in which the amplitude resolution of the recorded data may not be sufficient to capture the fluctuations, by assessing whether the number of different values each variable takes throughout the time series covers its range of variation with sufficient homogeneity.

Angle of Attack

The angle that the wind vector forms with respect to the horizontal plane of the sonic anemometer (the one defined by the U and V components). It is positive if the vertical wind component is negative, i.e. the wind goes in the downward direction. Angles-of-

attack that are different from zero are thought to lead a distortion of the wind field due to interaction with the anemometer's transducers. Flow distortion corrections address this issue for some anemometer models.

Angle of Attack Correction

Correction for the flow distortion due to the interaction between the wind flow and the anemometer's structures (e.g., transducers). Corrections are available for post-mounted Gill Instruments sonic anemometer such as R3 and WindMaster. The relevance of this effect of c-clamp anemometer models is debated (Kochendorfer et al. 2012; Mauder, 2013).

Angle of Attack Test

Calculates sample-wise angle of attacks throughout the current flux averaging period, and flags it if the percentage of angles of attack exceeding a user-defined range is beyond a (user-defined) threshold.

ASCII File

A format for raw eddy covariance data. Data are most commonly stored in a column-wise fashion, and columns are usually separated by commas, tabs, semicolons or blank spaces. ASCII files are human-readable using any text editor and can feature a header stating the variable meanings and their units.

Axis Rotation for Tilt Correction

Method for compensating anemometer tilt with respect to local streamlines.

B

Biomet Data

Shorthand for biological and meteorological data. May include slow, accurate measurements of air properties (temperature, pressure, water content, etc.), radiation components (direct, indirect, reflected, and sorted in spectral bands), soil and vegetation properties (biomass, water content, temperature, water and carbon flux, LAI, etc.). A few of these measurements can be used to improve flux computation, or to calculate other flux contributions such as storage fluxes, advection fluxes, or soil fluxes.

C

Canopy Height

The height (m) of the canopy above the ground at eddy covariance site.

Covariance Maximization

Procedure to estimate time lags between two time series. In eddy covariance, it is most commonly used to estimate time lags between vertical wind speed and other variables. It is based on the assumption that any setup limitation (physical separations, sampling lines, etc) reduces the correlation between time series, that would be observed in the environment. In a cross-correlation analysis between vertical wind speed and a variable, the time lag for which the resulting covariance is maximal is taken to be the timelag for that variable. The procedure is performed for all possible time lags in a 'time lag plausibility window'.

Cut-off Frequency

In eddy-covariance, the term is most often used to quantify the spectral features of an eddy flux system. The larger the cut-off frequency, the greater the ability of the system to measure flux contributions occurring at small spatial scales (small eddies). Typical realistic values range from 0.1 to 5-8 Hz. Open-path systems tend to have higher cut-offs than closed-path systems, due to attenuations of high-frequency fluctuations of gas concentrations resulting from the sampling line. Shorter sampling lines mitigate the problem. EddyPro can calculate your system's cut-off if you don't know how to estimate it.

D**Detrending**

Refers to the operation of establishing and removing a trend in raw (high-frequency) time series before calculating turbulent fluctuations. Using the 'block average' procedure, no detrending is performed, and any instantaneous variation with respect to the global mean of a variable (evaluated over the flux averaging interval) is considered as a turbulent fluctuation. On the contrary, 'linear detrending' and '(exponential) running mean' methods remove a trend before evaluating fluctuations. With the latter methods, the trend can be modulated to follow the time series more or less closely, by respectively reducing or increasing the method's time constant.

Discontinuities Test

To detect discontinuities that lead to semi-permanent changes, as opposed to sharp changes associated with smaller-scale fluctuations.

Displacement Height

The height at which the wind speed would go to zero if the logarithmic wind profile was maintained from the outer flow all the way down to the surface (also known as zero plane displacement height).

Double Rotation

Aligns the x-axis of the anemometer to the current mean streamlines, nullifying the vertical and crosswind components.

Drop-outs Test

Attempts to detect (relatively) short periods in which the time series sticks to some value that is statistically different from the average value calculated over the whole period.

Dynamic Metadata File

For EC datasets not in the GHG format, the dynamic metadata file can be used to provide EddyPro with information concerning time-varying site, station, and instrumentation parameters, such as changing canopy height and roughness length, or instrument separations and height. A dynamic metadata file can also be used with GHG files, in case these do not contain accurate information (e.g. if a changing canopy height was not updated in the GHG software during data collection).

E

Eastward Separation

East/west distance between the gas analyzer and the reference anemometer; positive values if east and negative values if west of the anemometer.

Embedded Biomet File

File containing Biomet data collected with LI-COR's biomet system and included (embedded) in the .ghg files. Each .ghg file contains all eddy-covariance and biomet measurements corresponding to a specific time period, and can be automatically processed in EddyPro, to refine computation of turbulent fluxes.

Express Mode

A setting in EddyPro that uses commonly-accepted settings that should apply to most well-designed eddy covariance setups.

External Biomet File(s)

For users of Biomet systems other than the LI-COR system, EddyPro allows the usage of Biomet data in flux computation. Data must be included in one or more external files with a prescribed CSV format, which can then be loaded in EddyPro.

Extinction coefficient in oxygen Ko

In Krypton or Lyman- α hygrometers, the extinction coefficients for oxygen of the hygrometers, associated with the third-order Taylor expansion of the Lambert–Beer law

around reference conditions.

Extinction coefficient in water Kw

In Krypton or Lyman- α hygrometers, the extinction coefficients for water vapor of the hygrometers, associated with the third-order Taylor expansion of the Lambert–Beer law around reference conditions.

F

Fast Fourier Transform

Fast Fourier Transform (FFT) is used for the frequency domain analysis (spectra and co-spectra) of the time series data.

Flux Averaging Interval

Time span over which fluxes and all other results are calculated. Most typical is 30 minutes, but longer or shorter averaging intervals may be needed in specific conditions (see Finnigan et al. 2003). You can look into the ogives output by EddyPro to determine the most appropriate averaging interval for a given site. The flux averaging interval does not need to match the duration of the collected raw files.

Footprint Estimation

Flux crosswind-integrated footprints are distances from the tower contributing 10%, 30%, 50%, 70% and 90% to measured fluxes.

G

Gain Value

The gain (slope) of the linear relation between input and output units.

Generic Binary File

Raw eddy covariance data can be efficiently stored in a plain binary format. EddyPro can handle generic binary files (both little and big endian) as long as the length of binary words used to store each variable is constant throughout the file. Binary files are not human-readable and, although they are fast to import for processing, do not constitute a robust way of storing eddy covariance data, unless they are accompanied by appropriate metadata.

ghg File

A custom LI-COR file format that includes complete eddy covariance data sets and is denoted by a .ghg file extension. At a minimum, .ghg files contain a raw, high-frequency data file (the extension is .data) and the paired metadata file (the extension is

.metadata). If a biomet system was part of the eddy covariance setup, .ghg files can also contain a file with biomet data (ending in ‘-biomet.data’) and the paired metadata file (ending in ‘-biomet_metadata’). All files are stored in ASCII text format.

GHG Software

The name of the desktop and embedded software on LI-COR LI-7500RS and LI-7200RS; used to log .ghg files.

H

Height

Under instruments tab in the metadata file editor; the distance between the ground and the sample path of the sensor (m).

High-pass Filtering Effects

Applies a correction for flux spectral losses in the low frequency range, due to the finite averaging time and dependent on the detrending method selected.

I

Ignore

In the metadata file editor, tells EddyPro to ignore a variable.

Input Unit

Related to re-scaling a variable in the metadata file editor, this specifies the input units.

L

Linear Scaling

Used to rescale values (from voltage, for example) to meaningful units (such as m/s).

Longitudinal Path Length (anemometer)

Distance between a pair of anemometer transducers.

Longitudinal Path Length (gas analyzer)

The path length of the gas analyzer sample volume.

Low-pass Filtering

Applies a correction for flux spectral losses in the high frequency range.

M

Magnetic Declination

The angle between magnetic (uncorrected compass) North and geographic (true). This angle changes slightly over time, according to variations of the earth's magnetic field. Based on Latitude, Longitude and date, EddyPro can retrieve the magnetic declination at your site from the dedicated NOAA web-service.

Maximum Time Lag

The maximum expected time lag for the current variable, with respect to anemometric measurements.

Measurement Type

The description of the concentration measurement (either Molar/Mass density, Mole fraction, or Mixing ratio).

Metadata File

The metadata file (extension .metadata) contains all meta information relevant to the collected raw data and necessary to process it appropriately. Metadata include site, station and instrumentation description, as well as meaning and units of all variables available in the corresponding data files. For maximal robustness, each EC raw data file should be accompanied by its own metadata, as is the case with GHG files.

Minimum Time Lag

The minimum expected time lag for the current variable, with respect to anemometric measurements.

N

Nominal Time Lag

The expected (nominal) time lag of the variable, with respect to the measurements of the sonic anemometer.

North Alignment

For Gill sonic anemometers, this specifies whether the U wind component is aligned to the North spar of the anemometer (the spar marked with an N or a notch) or with the transducer closest to it. There is an offset of 30 degrees between the two. For most models, wind components V and W will be perpendicular to U in a right handed coordinate system.

North Offset

The anemometer's yaw offset with respect to local magnetic North (positive eastward). Magnetic North is the direction in which the north end of a compass needle or other freely suspended magnet will point in response to the earth's magnetic field.

North Reference

The 'North' to which EddyPro should refer the wind direction. It can be magnetic (the direction that the north end of a compass needle points in response to the earth's magnetic field) or geographic (the direction along the earth's surface towards the geographic North Pole). The difference between the two is the magnetic declination.

Northward Separation

North/south distance between the gas analyzer and the reference anemometer; positive values if north and negative values if south of the anemometer.

Numeric (yes/no)

Specifies whether a variable is purely numeric or not.

O**Offset**

The offset (y-axis intercept) of the linear relation between input and output units.

Output Directory

The directory in the file system where your flux results will be written.

Output ID

An identifier in the name of the output file that specifies the results of a project.

Output Unit

The units of values that are rescaled using the linear scaling feature.

P**Planar Fit**

Aligns the anemometer coordinate system to local streamlines assessed on a long time period (e.g., 2 weeks or more). Can be performed sector-wise, meaning that different rotation angles are calculated for different wind sectors.

Planar Fit with no Velocity Bias

Similar to classic planar fit, but assumes that the any bias in the measurement of vertical wind is compensated, and forces the fitting plane to pass through the origin (that

is, such that if average u and v are zero, also average w is zero).

R

Random Uncertainty

Uncertainty is a quantification of the precision of a measurement. Sources of uncertainties can be traced to biogeochemical (source/sink), transport, and instrument factors. Random uncertainties due to sampling errors are a consequence of the limited number of independent samples that contribute substantially to a flux during any fixed sampling period (Finkelstein and Sims, 2001). Contrary to systematic uncertainties, which introduce a bias into the resulting fluxes and shall be minimized by accurate experimental design and instrument deployment, random uncertainties do not introduce a bias, rather, they reduce our confidence that the reported number is the true value (Billesbach, 2011).

Roughness Length

The height at which wind speed is zero (indicated by z_0).

S

Skewness and Kurtosis Test

Excessive skewness and kurtosis may help detect periods of instrument malfunction. Third and fourth order moments are calculated on the whole time series and variables are flagged if their values exceed user-selected thresholds.

SLT File

A format for raw eddy covariance data, often created by or used in conjunction with the EdiRe/EdiSol or EddySoft software packages. It is a fixed-length binary format, with or without a binary header describing the file content. EddyPro can handle both types of SLT files, but you must specify whether it is associated to EdiRe/EdiSol or to EddySoft.

Spectral Correction Factor

Multiplicative factors (typically > 1) used to correct tentative flux estimates for flux losses that can occur at both low and high frequencies. Spectral correction factors are calculated for each flux based on a spectral correction scheme. EddyPro supports different schemes, to suit different EC setups. Depending on the type of gas analyzer deployed, spectral corrections must be applied to fluxes before (open-path) or after (closed-path) consideration of WPL effects.

Spectral Corrections

Procedure to calculate spectral correction factors. In EddyPro, we distinguish between analytic and in-situ methods. Analytic methods do not require analysis of (co)spectral features derived from the data and are easy to implement, fast to perform and robust. However, they may underestimate spectral attenuations, especially for closed-path systems. In-situ methods are more appropriate to closed-path systems, but they require long (e.g., >1 month) datasets to analyze spectra features or raw time series, estimate cut-off frequencies and compute correction factors. In-situ methods, involving non-linear regressions, may also fail in certain conditions. Note: We use the wording “(co)spectra” to refer to both spectra and cospectra.

Spike Count/Removal

A statistical technique that detects the number of spikes in each time series and removes them based upon your settings.

Steadiness of Horizontal Wind Test

Assesses whether the along-wind and crosswind components of the wind vector undergo a systematic reduction (or increase) throughout the file.

T

Time Lag

In eddy-covariance, the term ‘time lag’ refers to the time misalignment between different high-frequency time series. Time lags arise due to physical distances between instruments, to electronic delays and, in closed-path setups, to the passage of air through sampling lines.

Time Lag Compensation

Procedure to compensate for time lags between anemometric measurements and any other high frequency measurements included in the raw files, notably those used for fluxes. In EddyPro time lags can be ignored, set to a constant value, calculated with the automatic procedure called covariance maximization, or optimized by means of the time lag optimization procedure.

Time Lag Optimization

Time lags of water vapor in closed-path systems often depend on relative humidity (and secondarily on air temperature), on account of enhanced sorption processes occurring at the walls of the sampling line when RH increases. The time lag optimization procedure consists of automatically defining the most appropriate time lag plausibility window and nominal time lag for water vapor for a specified number of relative

humidity classes. The time lag optimization can also be used to derive plausibility windows for passive gases, as a special case.

Time Lag Plausibility Window

The range of physically plausible time lags, within which the actual time is expected to fall. Within this window, the ‘nominal time lag’ is the time lag of maximal likelihood, the one that is expected to occur most often. The minimum and maximum of the plausibility window, as well as the nominal time lags, are automatically calculated by EddyPro if not explicitly provided, with algorithms that depend on whether the EC system is open- or closed-path. The covariance maximization procedure (when requested) is applied only within the time lag plausibility window.

Time Lags Test

Flags the scalar time series if the maximal w-covariances, determined via the covariance maximization procedure and evaluated over a predefined time-lag window, are too different from those calculated for the user-suggested time lags. That is, the mismatch between fluxes calculated with the expected time lags and with the “actual” time lags is too large.

Time Response (anemometer)

Time response of the anemometer; its inverse defines the maximum frequency of the atmospheric turbulence that the instrument is able to resolve. Consult the anemometer’s specifications or user manual.

Time Response (gas analyzer)

Time response of the gas analyzer; its inverse defines the maximum frequency of the atmospheric turbulent concentration fluctuations that the instrument is able to resolve. Consult the analyzer’s specifications or user manual.

TOB1 File

A format for raw eddy covariance data, often used for storing data obtained from Campbell® Scientific dataloggers. It is a fixed-length binary format, featuring a ASCII (readable) header stating the collected variables, their units, and numerical format.

Transversal Path Length (anemometer)

Distance transverse to a pair of transducers on the anemometer.

Transversal Path Length (gas analyzer)

Path length in the distance orthogonal to the longitudinal path length.

Triple Rotation

Double rotations plus a third rotation that nullifies the cross-stream stress. Not suitable in situations where the cross-stream stress is not expected to vanish, e.g., over water surfaces.

Tube Diameter

For closed path gas analyzers, the diameter of the intake tube (cm).

Tube Length

For closed path gas analyzers, this specifies the length (cm) of the intake tube.

V**Vertical Separation**

Vertical distance between the gas analyzer and the reference anemometer; this value is negative if the center of the analyzer sample volume (LI-7500RS, LI-7700) or intake tube inlet (LI-7200RS) is below the center of the reference anemometer sample volume and positive if the gas sample is above.

W**WPL Terms**

Refers to the flux contributions arising because of air compressibility. Gas analyzers measure gas density (i.e., mole or mass of gas per volume of air). However, volume of air can change due to fluctuations of (primarily) air temperature, pressure and water vapor concentration. Such fluctuations must be taken into account when computing fluxes, either by converting gas measurements into dry mole fraction (if possible), or by adding compensation terms developed by Webb et al. (1980) for open-path setups and by Ibrom et al. (2007) for closed-path setups. Select the most appropriate method in EddyPro's interface. If you select unsuitable WPL options, EddyPro will figure that out and automatically switch to the most appropriate WPL strategy, depending on the available measurements.

Index

A

- absolute limits, 5-45
- acquisition frequency, 5-12
- advanced mode, 2-43
- air properties, 3-10
- air temperature, 5-23
- alternative metadata file, 5-66
- altitude, 5-12
- ambient measurements, 5-25
- amplitude resolution, 5-45
- angle-of-attack correction, 5-71
- angle of attack
 - statistical tests, 5-46
- angle of attack correction, 2-36, 5-32, 6-21
- ASCII, 2-4
- assessment tests, 2-52
- axis rotation for tilt correction, 2-36, 5-33, 6-23

B

- beginning of dataset, 5-69
- binary file, 5-59
- binned cospectra, 3-6
- binned ogives, 3-6
- biomet data, 2-28, 2-29, 5-9
 - external, 2-30
 - format, 2-30
 - variables and units, 2-33

- block averaging, 5-36

C

- canopy height, 5-12
- cell measurements, 5-25
- citations, B-1
- compensation for density fluctuations,
 - 2-38, 6-27, 6-68, 6-70
- conversion, 5-18
- conversion type, 5-76
- correcting sonic temperature for
 - humidity, 6-47
- correlation, 5-37
- cospectra
 - binned, 3-6
 - full, 3-7
- covariances, 3-11
- crosswind correction, 5-23, 5-33

D

- dataset selection, 2-25
- declination, 5-79
- delay, 5-19, 5-76
- density fluctuations, compensating, 6-42
- despiking, 6-9
- detect dataset dates, 5-21
- detrending, 6-55
- diagnostic measurements, 5-27

- diagnostic settings
 - gas analyzer, 4-10
- diagnostics, 5-81
- discontinuities, 5-45
- displacement height, 5-12, 5-70
- drop-outs, 5-45

E

- eastward separation, 5-14, 5-71
 - gas analyzer, 5-16
- EddyPro
 - on SmartFlux, 2-15
- ending date, 5-22
- ending time, 5-22
- error codes, 4-1
- exponential running mean, 5-36
- express processing settings, 6-1

F

- field separator character, 5-20
- file duration, 5-11
- file format, 5-55
- filter
 - wind direction, 5-29
- filtering
 - high pass, 6-27, 6-55
- flag, 5-42
 - about, 5-81
 - custom, 5-87
- flags, 5-28, 6-74
- flow distortion correction, 5-71
- flow rate, 5-16
- flux averaging interval, 5-22
- flux footprint, 3-11
- footprint, 2-41, 3-11, 5-43, 6-71
- full output, 3-9, 5-52

G

- gain-offset conversion, 5-18, 5-76
- gas analyzer info, 5-15
- gas concentration, densities, and time
 - lags, 3-10
- ghg data, 2-2

- ghg file format, 5-55

H

- head correction, 5-71
- height
 - anemometer, 5-14
 - gas analyzer, 5-15
- high-pass filtering, 5-47, 6-27, 6-55, 6-57
- humidity
 - anemometer temperature, 6-47

I

- in-situ spectral corrections, 2-44
- input units, 5-18
- installing, 1-3
- instrument sensible heat, 2-40
- instruments, 5-13
- intake tube diameter, 5-16
- intake tube flow rate, 5-16
- intake tube length, 5-15

K

- krypton hygrometer, 5-16

L

- latitude and longitude, 5-12
- learning, 1-3
- linear conversion, 5-18
- linear detrending, 5-36
- low-pass filtering, 5-48, 6-58

M

- magnetic declination, 5-23, 5-79
- manufacturer
 - anemometer, 5-13
 - gas analyzer, 5-15
- master sonic, 5-23
- maximum time lag, 5-19
- measurement type
 - gas concentrations, 5-18
- metadata, 5-7, 5-9
 - changing, 4-6
 - gas analyzer info, 5-15

- instruments, 5-13
- raw file description, 5-17
- retriever, 2-24
- station, 5-11
- use alternative, 5-66
- metadata file editor, 2-18
- minimum time lag, 5-19
- missing sample allowance, 5-22
- model
 - anemometer, 5-13
 - gas analyzer, 5-15

N

- nominal time lag, 5-19
- north alignment, 5-14
- north offset, 5-14, 5-71
- north reference, 5-22
- northward separation, 5-71
 - gas analyzer, 5-16
- number of header rows, 5-20

O

- offset, 5-71
- output ID, 5-22
- output
 - spectral, 5-52
- output directory, 2-25, 5-22
- output files, 2-51
 - about, 3-1
 - air properties, 3-10
 - concentrations, 3-10
 - covariances, 3-11
 - custom variables, 3-11
 - densities, 3-10
 - features, 3-2
 - file information, 3-9
 - flux, 3-11
 - footprint, 3-11
 - full, 3-9
 - list of, 3-3
 - rotation angles, 3-10
 - stats, 3-16
 - time lags, 3-10

- time structure, 3-1
- turbulence, 3-10
- unrotated wind, 3-10
- variables, 3-12
- variances, 3-11

P

- path length
 - anemometer, 5-15
 - gas analyzer, 5-16
- planar fit, 2-44, 5-34, 5-77
- planar fit test, 2-54
- previous output directory, 5-22
- processing
 - ascii or tob1 data, 2-4
- processing data, 2-1
- processing options, 2-45
- project
 - Iname, 5-7
 - title, 5-6

Q

- quality check, 2-41, 5-42, 6-74

R

- random uncertainty estimation, 5-46
- raw data directory, 5-21
- raw file description, 5-17
- raw file name format, 5-22
- raw file type
 - ASCII, 5-7
 - binary, 5-7
 - ghg, 5-7
 - SLT, 5-8
 - TOB1, 5-8
- references, B-1
- reset button, 5-12
- rotation angles, 3-10
- roughness length, 5-12, 5-70
- run errors, 4-1
- running mean, 5-36

S

- save
 - metadata file, 5-12
- scaling factor
 - gain, 5-18
 - offset, 5-19
- select items, 5-23
- sensor separation, 5-71
- separations
 - correcting for, 2-42
- settings
 - configuring, 2-25
- shorthand, 3-12
- site information, 5-7, 5-9
- skewness and kurtosis, 5-45
- SmartFlux, 2-15
- software version, 5-15
- spectral analysis files, 3-7
- spectral assessment file, 2-52
- spectral corrections, 2-44, 2-48, 5-49, 6-54
 - high frequency, 2-41, 5-48
 - low frequency, 2-41, 5-47
- spectral outputs, 5-52
- spike count and removal, 5-44, 6-9
- starting date, 5-21
- starting time, 5-21
- station, 5-11
- statistical screening, 6-9
- statistical tests, 2-47
- statistics
 - files, 3-8
 - user, 3-8
- steadiness of horizontal wind, 5-46
- subset, 5-21

T

- tapering window, 2-40
- tilt correction, 6-23
- time constant, 5-36
- time lag, 5-19, 5-37, 5-45, 5-76, 6-29
 - compensation, 2-37
 - maximum, 5-19
 - minimum, 5-19
- time lag optimization, 5-38
- time response
 - anemometer, 5-15
 - gas analyzer, 5-16
- time stamp, 5-69
- time structure of output, 3-1
- timelag, 2-44
- timelag optimization file, 2-55
- timestamp refers to, 5-11
- TOB1, 2-4
- tube diameter, 5-16
- tube length, 5-15
- turbulence, 3-10
- turbulent fluctuations, 2-37, 5-36
 - calculating, 6-65

U

- unrotated wind, 3-10

V

- variables, 5-18
 - output, 3-12
 - sensitive, 5-73
- variances, 3-11
- vertical separation, 5-14, 5-71
 - gas analyzer, 5-16

W

- w-boost bug correction, 6-20
- Webb, Pearman, Leuning, 5-41, 6-27, 6-42, 6-68, 6-70
- wind data format, 5-14
- wind direction filter, 5-29
- wind rotation angles, 3-10
- wind speed offset, 2-35, 5-32
- WPL, 6-27, 6-42, 6-68, 6-70

Z

- zero-full scale conversion, 5-18, 5-76
- zero plane displacement height, 5-70

LI-COR Biosciences

4647 Superior Street
Lincoln, Nebraska 68504
Phone: +1-402-467-3576
Toll free: 800-447-3576 (U.S. and Canada)
envsales@licor.com

Regional Offices**LI-COR Biosciences GmbH**

Siemensstraße 25A
61352 Bad Homburg
Germany
Phone: +49 (0) 6172 17 17 771
envsales-gmbh@licor.com

LI-COR Biosciences UK Ltd.

St. John's Innovation Centre
Cowley Road
Cambridge
CB4 0WS
United Kingdom
Phone: +44 (0) 1223 422102
envsales-UK@licor.com

LI-COR Distributor Network:

www.licor.com/envdistributors

984-12025 • 06/2023

The LI-COR logo is displayed in a bold, italicized, sans-serif font. The letters 'LI' are connected to 'COR', and a registered trademark symbol (®) is located at the end of the word.